MEMORIES IN MOTION

2004 MERRIMACKAN

Digitized by the Internet Archive
in 2017 with funding from
Boston Public Library

https://archive.org/details/merrimackanmerri2004merr

MERRIMACK COLLEGE
TOLLE LEGE
TOLLE LEGE
PER SCIENTIAM
AD SAPIENTIAM
A·D· 1947

Table of Contents

Merrimackan Yearbook
Volume 54

Dedication.....2
President's Message.....4
Editor's Remarks.....6
Buildings & Scenary.....8
Class of 2004.....12
Senior Events.....43
Residents.....97
Commuters.....104
College Events.....111
Continuing Education.....140
Clubs & Organizations.....144
Administration.....167
Faculty.....178
Ads to Grads.....183
Sports.....209
Colophon.....276

2004 Yearbook Dedication

Jim Greeley

Jim goes above and beyond the call of duty and works seemingly endless hours to provide Merrimack College students with as many opportunities as possible to further their career through the programs that he organizes.

The countless hours that Jim shares with this college community are evident through the success from all who leave from the doors of Merrimack.

No matter how busy life can get, Jim will always take time out of his busy schedule to help any student or fellow colleague in need.

Jim shows much encouragement towards the possibilities for each and every Merrimack College student.

For an unprecedented third time, Jim Greeley has been chosen for the Merrimack College Yearbook dedication. This is not a surprise to those who have known Jim over his many years of service to the college, and have observed his unwavering commitment and love. He began his life at Merrimack as a student, culminating his studies by being named Valedictorian of his class. Beyond his academic success, Jim began a lifelong dedication to those around him with numerous leadership roles on campus and a friendship base that lasts to this day. It is not by chance that those who met Jim as a student still call him a friend. He continues to stay in touch with them offering all that a friend should.

Jim's professional career took him on many paths, some of them at Merrimack in different capacities. As Director of Student Activities, he helped bring about a diverse and lively life for students along with nurturing many in responsible roles on campus as advisor to the Student Government Association. This was not the only area that he advised, but one that helped many students mature and view Merrimack from a broader perspective. From there he traveled, and traveled he did, to the Admission Office and assisted many in making the decision to attend Merrimack. While his heart was always in the admission profession, his caring nature took over once again with a new position as Director of Alumni. With his vast connections to the thousands of students who had graduated, his expertise was well tapped by Merrimack, and our alumni had high praise for his hard work and outstanding opportunities to gather again as loyal supporters.

While he embarked on a new career path in sales, one that was met with great success, he returned to Merrimack in 1997 as Director of Career services and Cooperative Education, the position that he holds today. In this capacity, his dedication to the students of Merrimack continued as it had previously, but with the added advantage of his own career hiatus outside of the college. With this came a new era in placement at Merrimack with graduates experiencing many new opportunities to set their own career path and achieve great success.

This dedication highlights a small portion of what Jim Greeley has contributed to the history and success of Merrimack College. He is unwavering in his intent to make the college and the students the best that they can be. For this reason, it is most fitting that he be honored with the 2004 Merrimack Yearbook dedication.

Mary Lou Retelle

President Richard Santagati

Dear Members of the Merrimack Class of 2004:

Congratulations on your graduation from Merrimack College. This yearbook you hold captures a moment of time in your lives- a brief, but important reflection on your life as a student here. I hope it has been more than you ever imagined.

During your time at Merrimack, you had many accomplishments, both personally and as part of our community. Your day-to-day academic and social activities are small pieces that comprise a larger, richer whole. When you put them together, you realize that you leave Merrimack with more than your degree. You leave here with knowledge and insight, the wisdom that comes from your experiences, a direction to live your life based on values in the Augustinian tradition, and deep friendships which you will value for the rest of your life.

You have been an important part of making Merrimack College what it is today. I thank you for your contributions to our college. Each of you in some way has enriched the experience for all of us. I hope you will return to campus often in the years to come.

Your spirit of determination and commitment to excellence reflects well on Merrimack and will carry you far on your journey through life. As you move on to new adventures and challenges in your lives, embrace and capture the many moments you will experience as you develop your careers, and contribute to making society a better place.

I wish you much success in your life, both professionally and personally. God bless.

Sincerely,

Richard J. Santagati
President

A Message from Michael Narbut

This is my fourth year working with the talented staff of the Merrimack an Yearbook. As a business major specializing in Marketing, I am currently in the work/study program. When I am nc in class or interning at Tactician Corp., I am busy photographing, editing, and researching the latest gear and techniques. Many of you who are reading this probably see me with a camera at sporting events and activities on campus. I intend to continue with my internship and position at the yearbook next year.

As a team I feel each of us contributed to bring Merrimack the finest quality yearbook possible. This is our second year featuring a full color book. I am very happy with the look and feel of this year's book, including the cover, incorporation of the theme, and quality of each section. It truly takes a team effort to bring you a quality yearbook from inception to delivery and I cannot thank our staff enough for their perseverance.

I am thankful to have worked with an excellent Editor-in-Chief and advisor—Andrea Merrill and Kevin Salemme. They were always available to answer our questions and guide us through hectic times. Andrea was an inspiration to us all to get our pages in before deadlines and especially when we were told by the college to cut 50 pages from our book during the summer. Andrea, I wish you success in all your future endeavors. Keep smiling. I know you will reach your goals.

Joining the yearbook was one of the best decisions I made at Merrimack. If I had not joined I would never have discovered my interest and enthusiasm for photography and graphic design. Running the yearbook is in many ways similar to running a small business. While we have support from the college, we are responsible for publicity, raising money, recruiting designating jobs, working with photography studios, weekly meetings, training newcomers, and delivery. As a business major the yearbook has helped me understand firsthand the various layers of an organization. Most importantly, the yearbook has helped strengthen my ability to work together for a shared goal while improving my communication skills.

Again I want to thank our entire staff for their hard work and dedication to our yearbook. Without your support this yearbook would not be possible.

A Message From the Editor-In-Chief

It's hard to believe that I am writing this message because that would mean that my time at Merrimack is coming to an end. These past four years have flown by. It has definitely been a fun and exciting experience.

I have been on the Merrimackan yearbook staff for four years. I have enjoyed the position of Editor-In-Chief. I can't say that it has been easy, but it was definitely challenging and rewarding in the end. I have learned a lot by being on the yearbook staff. I have met many new people along the way and each one has inspired me in a different way. The staff of the 2004 yearbook has been truly amazing and has risen to the occasion of producing the best possible yearbook. I am extremely proud of this yearbook, especially since it is the second color book in the history of Merrimack College.

In 2000, when the majority of the graduating seniors started at Merrimack, who would have known that there would have been lots of adventures, challenges, and good times that we have all shared. Everyday our lives are changing, but with every day comes a new memory. Here's to the theme of memories in motion. I hope that this 54th edition of the Merrimackan has captured many memories throughout the year.

***Adrienne**- Thank you for your dedication and commitment to the yearbook. You were always there with your ideas and ready to work on the next project. You are definitely as asset to this organization. Good luck next year on the 55th edition! **Janelle & Kristen**- We have definitely had a lot of great times! Thank you for all of your hard work and dedication with the yearbook. Congratulations and good luck with all of your future endeavors. **Mike**- Thank you for all of your help. You did a fantastic job on the sports section! You are definitely a great photographer and I greatly appreciate you always being there to take pictures when we needed events covered. Good luck next year. I know that you will do a great job! **Matt**- Thank you so much for working so diligently on the yearbook, especially the Ads to Grads section. You were always there ready and willing to help with the yearbook in any way that you could. Your efforts have been greatly appreciated! **Christina S., Christina T., Katie & Jen**- Thank you so much for all of your hard work this year. I have really enjoyed working and getting to know each of you. All of your efforts have been greatly appreciated. Good luck with the yearbook next year. **Kelly**- I can't thank you enough for all the work you did in the end. When time became a prioity, you jumped right in and did an awesome job with your pages! **Kevin Salemme**- We made it through the year! You are an awesome advisor. Thank you for always being there to help answer all of my questions and to find solutions to our minor setbacks. You were always able to make any situation seem better than it actually was. You definitely brought a lot of laughs and good times to our meetings. Good luck on the 2005 yearbook...I know it will be great! It can only get easier after this! **Jim Greeley**- You are awesome and I cannot thank you enough for everything that you have done this year. This has been a transition year between advisors and you have dedicated more time, effort, and energy into this yearbook than would have ever been expected. You were always there ready and willing to help make this yearbook process run as smoothly as possible. Even when we came across some challenges, you were always there with a positive attitude and a smile, which would always make me feel better about the situation. Congratulations on the 2004 yearbook dedication! **Jeff Smith**- This yearbook would not be possible without all of your help. You were there every step of the way guiding and helping the staff through the yearbook process. Thank you for always being there to answer our many questions. I know sometimes things were not easy, but no matter what, you were always there with a smile and ready to help us. Good luck next year! **Lifetouch**- Thank you for always being there to take pictures at all of the events. It has been a pleasure working with you. **Student Activities**- Thank you for all of your support with the yearbook. It has been a pleasure working with everyone in that office. Everyone was always so kind and helpful whenever we needed anything. **Chris**-Well, the yearbook is complete! I bet you thought you would never see that day! You have been by my side since the beginning when I started as Editor-In-Chief. Your hard work and support have not gone unnoticed. I greatly appreciate everything that you have done. So.....THANK YOU! **My family**- I bet you never thought that you would be reading this page in the **finished** 2004 yearbook. Hard work does pay off in the end. I cannot thank you enough for all of your love and support throughout the years. I would not be where I am today without your guidance. Just think, there will be no more yearbook stuff around the house! I love you guys soooo much!*

To the entire Merrimack College Community, thank you for a wonderful four years! Congratulations to all of my fellow graduates! Best of luck in all that you do. I hope that you enjoyed looking back at all the great times throughout the year as much as I have enjoyed putting it together!

Andrea Merrill
Editor-In-Chief
2004

Buildings and Scenery

AUSTIN HALL
ROGERS CENTER
FOR THE ARTS

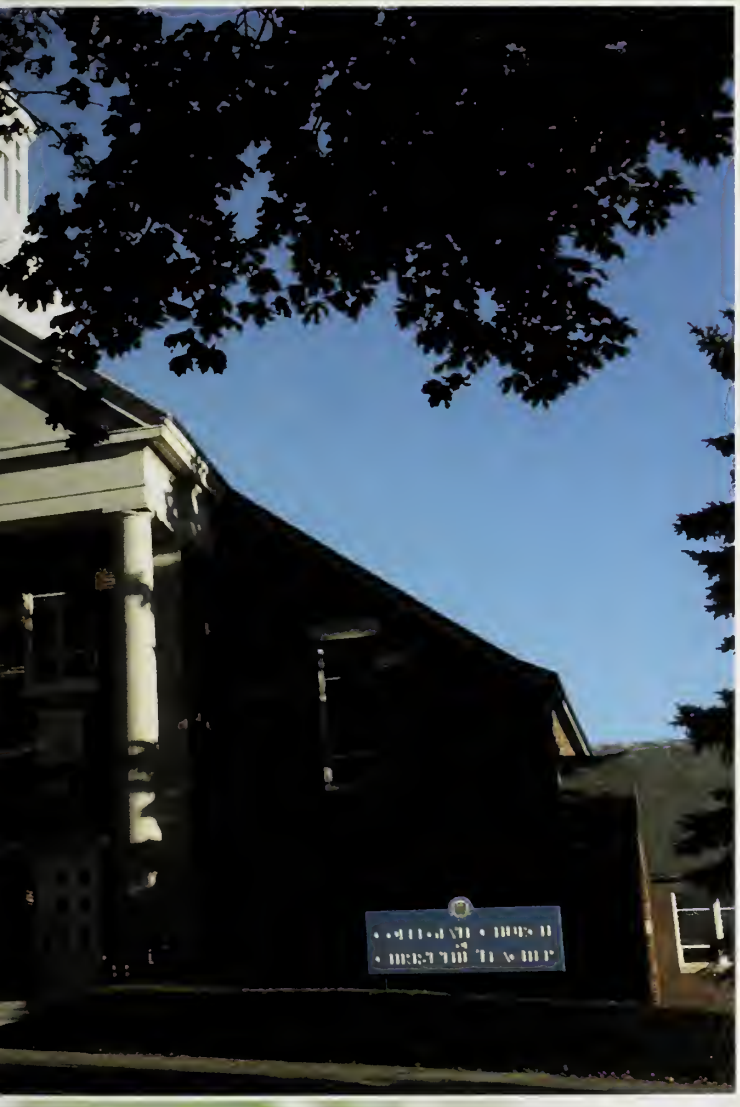

MERRIMACK COLL
A.D. 19

DEGAN HALL
Merrimack
COLLEGE

Senior Candids

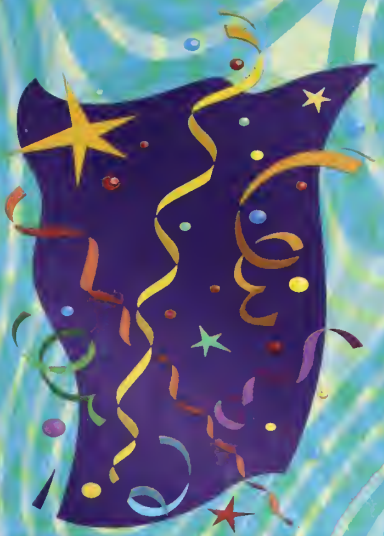

ST.
Happy
Patrick
SPARTANS

Senior Portraits

Jessica Adams
Management

Anthony Albano
Marketing
Political Science

Audra Alexander
Political Science
English

Brenden Alexande
Civil Engineering

Sherri Allen
Psychology
Elementary Education

Sarah Angell
Psychology
Fine Arts

Alisa Arakelian
Sports Medicine

Jennifer Arundale
English
Secondary Education

Jillian Auerbach
Accounting

Frank Auriemma

Amy Axelrod
Management

Sarah Aylward
Mathematics
Elementary Educatio

Stefan Baeni
International Business
Economics

Jason Ball
Economics
Business Administration

Carlyn Balyosian
Marketing
Sociology

Luis Barahona Jr.
Romance Languages
Finance

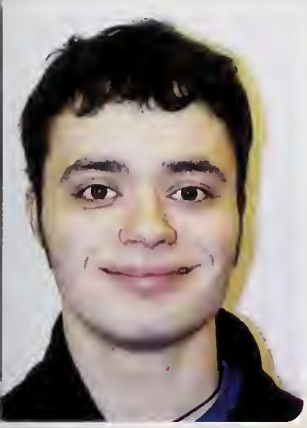

James Barbuto
History
Secondary Education

Jeremy Barrasso
Political Science
Business Administration

Courtney Bartnicki
English
Business Administration

Leah Benger
Marketing

Amy-Jean Bessette
Sociology
Women's Studies

David Bessette
Political Science

Joanna Biederman
Sociology
Women's Studies

Jennifer Blades
English
Fine Arts

Daniel Blanchard
Marketing

Zachary Blaszak
Sports Medicine

Kimberly Bonner
Psychology
Elementary Education

Jeffrey Bowe
Communications

Jillian Brackett
Communications
Psychology

Matthew Bredin
Electrical Engineering

Matthew Brodie
Marketing

Jennifer Brown
Communications

Justin Brown
Accounting

Jennifer Bruno
Marketing

Lindsay Bruno
Psychology
Elementary Education

Cynthia Bryant
Psychology
Elementary Education

Kimberly Buckley
Marketing

Kate Burgess
Marketing

Erica Bukowski
English
Economics

Kathleen Busa
Management
Political Science

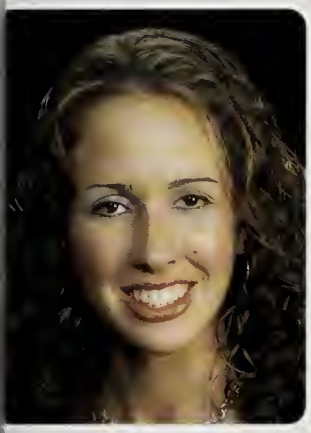

Erin Campbell
Sports Medicine
Psychology

Jeffrey Capozzi
Management

Colleen Carbone
Marketing

Gregory Carnrick
Political Science
Business Administration

Helen Carpenter
Communications
Women's Studies

Patrick Carroll
Marketing

Maura Cassidy
Sociology
Philosophy

Patrick Castonguay
Political Science

Mary Chella
English
Secondary Education

David Cinnamon
Political Science
Business Administration

Kaisa Clark
Psychology
Sociology

Christopher Cole
Civil Engineering

Patrick Cole
Civil Engineering

Diana Collins
International Business
Philosophy

Meghan Condon
Civil Engineering

Katherine Connors
Civil Engineering

Kathryn Conole
English
History

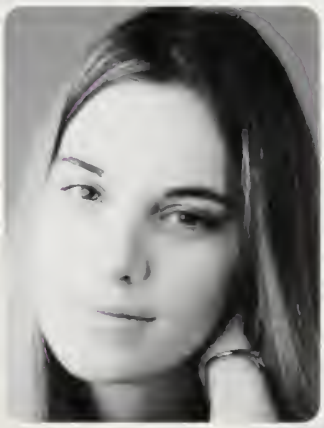

Sarah Coppola
Religious Studies
Sociology

Melissa Corcoran
Psychology

Rebecca Cordeiro
Psychology
Elementary Education

Allison Corey
French
Communications

Diane Correia
Political Science
Accounting

Katie Correia
Psychology
Business Administration

Karen Costura
Communications
Philosophy

Kevin Couture
Marketing

John Crowley
Electrical Engineering

Amy Cullivan
History
Political Science

Michael Cunha
Economics
Finance

Nicole Cuomo
Communications
Elementary Education

Christopher Cuozzo
Political Science
Communications

Christopher Curran
Psychology

John Curtis
Political Science

Caitlin Daly
Psychology
Religious Studies

Amy DaSilva
Accounting

Derek Davoli
Finance

Eric Dawson
Marketing

Vanessa Dayton
Marketing

Jonathan DeCarlo
Sports Medicine

Abigail DeCiccio
English
Philosophy

Tyler DeCost
Management
Mathematics

Michael Deeb
Management

Miryam Demers
History

Erin Dieckman
Chemistry

Nicole Donahue
Psychology
Elementary Education

Christina Doucette
Psychology
Elementary Education

Caitlin Doyle
Management

Neil Dupre
Marketing
Psychology

Alyssa Duval
Sociology
Psychology

Jennifer Dziekan
Psychology
Elementary Education

Caroline Edgar
Communications
Spanish

Janelle Emar
Psychology
Elementary Education

Nicholas Exarhos
Finance

Lauren Farley
Political Science
History

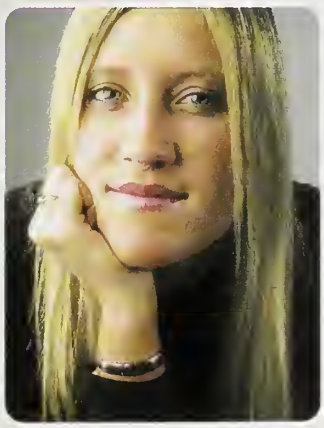

Christina Farrell
Communications
Fine Arts

Katie Ferreira
Psychology

Nicole Festa
Communications
Business Administration

Steven Finocchiaro
Romance Languages

Alison Fish
Mathematics
Italian

Kerry Fitzgerald
Economics
Finance

Vanessa Fountain
Marketing

Catherine Fogarty

Joseph Gallo
Management

Kara Gallo
Sociology
Elementary Education

Molly Garber
International Business
Spanish

Kayla Geiger
Psychology

Sara Gianetti
International Business
French

Courtney Gilligan
Marketing

Katie Glynn
Psychology
Elementary Education

Monika Gogola
Marketing

Susan Goldberg
Management
Mathematics

Jessica Goodell
Civil Engineering
Mathematics

Lisa Granger
Psychology
Business Administration

Bryan Green
Marketing

Craig Griffin
Finance
Communications

Matthew Grimard
Accounting

Katelyn Grimes
Psychology
Business Administration

Ursula Gromek
Sports Medicine

Nicole Gross
Biology

Evelyn Guerrero
Computer Science
Busness Administration

Kelly Guigno
English
Sociology

Amy Hamilton
Psychology
Elementary Education

Elizabeth Hauser
Sociology
Elementary Education

Stephanie Hayes
Psychology
Health Science

Elizabeth Hefferan
Marketing
Fine Arts

Patrick Heffernan
Political Science
Communications

Meagan Hempel
Communications
Political Science

Daniel Heslin
Management

Kathleen Hewson
Accounting

William Hewson
Accounting

Kathryn Hickey
Accounting

Sara Hicks
Sociology
Elementary Education

Julie Higgins
Sports Medicine

Katie Horgan
Management
Psychology

Elizabeth Hoxie
Psychology
Elementary Education

Russell Hubby
Management

Colleen Hunter
Health Science
Chemistry

Jennifer Hurley
Communications
Women's Studies

Sarah Itri
English
Secondary Education

Victoria Izzo
Psychology
Religious Studies

Thomas Ikalainen

Kevin Jackson
Accounting

Erin Jacobs
Accounting

Frank James
Marketing

Aubrey Jordan
French
Secondary Education

Peter Joseph Jr.
Political Science

Michael Joy
Sociology
Italian

Kimberly Jurczak
Psychology
Philosophy

Adam Jussaume
Management

Kathryn Jussaume
Communications
English

Celina Kalitka
Accounting

Kristy Kaufman
Psychology
Elementary Education

Siobhan Keenan
Marketing

Joshua Kelly
Electrical Engineering

Lauren Kelly
English
Buisinees Administration

Matthew Kenney
Management

Shawn Kerr
Computer Science
Mathematics

Michael Kidd
Mathematics
Computer Science

Maureen Kieran
Psychology
Communications

Peter Kontakos
Finance
Political Science

Justin LaFlamme
Civil Engineering

Michelle LaFleur
Psychology
Elementary Education

Sean Lawton
Finance

Kristal Leclerc
Psychology
Elementary Education

Danielle Lee
Communications
Political Science

Kathleen Legere
Environmental Science

Matthew Liccketto
International Business
Economics

Jason Liner
Electrical Engineering

Sandra Lister
Accounting

Marc Lombardo
Management
Information Systems

Justin Lynch
Computer Science
Business Administration

Michael MacNeill
Finance

Mary MacRae
Sociology

Sean Malone
Communications

Lynne Manganiello
Communications
Business Administration

Christina Mangini
Psychology
Spanish

Christopher Manni
Finance

Crystal Manning
Finance

Danielle Mantia
Communications
Business Administration

Kaitlin Martel
Sociology
Women's Studies

Jeffrey McAvoy
Management
Religious Studies

Michael McDonagh
Marketing

Carey McGinley
Management

Amanda McGriff
Fine Arts
Digital Media

Justin McManus
Psychology
Business Administration

Thomas McQuaid Jr.
Finance

Michael Mead
Accounting

Andrea Merrill
Psychology
Elementary Education

Nathan Michael
Civil Engineering

Karen Miranda
History
Middle School Education

Diana Mitchell
Sociology
Communications

Michelle Moon
International Business
Spanish

Jennifer Moore
Psychology
Women's Studies

Craig Moran
Finance

Nicole Morgan
Sociology
Women's Studies

Amy Morocco
Sports Medicine

Jason Moses
Computer Science
Business Administratior

Claudia Moura
Chemistry

Andrew Murray
Biology

Amanda Muzichuk
Psychology
Religious Studies

Michael Narbut
Marketing

David Nelson
Management

Leandra Nicolo
Marketing
Communications

Christian Nupp
Management
Economics

Audrey O'Brien
Marketing
Sociology

Marisa O'Brien
Management

Sean O'Grady
Computer Science
Business Administration

Crystal O'Keefe
Psychology
Elementary Education

Kaitlyn O'Neil
Mathematics

Meghan O'Neill
Communications
Political Science

Michelle O'Neill
Psychology
Women's Studies

Adu Opoku
Computer Science
Business Administration

Anne O'Toole
Marketing
Sociology

Erika Paiva
Political Science
Sociology

Timothy Parachojuk
Finance

Sarah Paradee
Psychology
Elementary Education

Danielle Parillo
Fine Arts
Digital Media

Michael Pearson
Psychology
Spanish

Nicholas Perretti
Computer Science

John Perry
Civil Engineering

Melissa Perry
Management

Christopher Peterson
Psychology
Philosophy

Amy Phelps
Sociology
Psychology

Jessica Pitta
French

Thomas Pollano
Finance

Jennifer Pouliot
Management

Katherine Primeau
Marketing
Communications

Thomas Principe III
Civil Engineering

Bradley Pritchard
Psychology
Biology

Katie Proulx
Communications

Elizabeth Reid
Management
Sociology

Julieanne Richard
Sociology
Psychology

Jennifer Richardson
Bio-Chemistry

Michelle Ridings
Accounting

Korran Rivers
International Business
Political Science

Nicole Rogers
Sociology
Women's Studies

Debra Russell
Psychology
Communications

Jason Ryals
Political Science
Business Administration

Joanna Saj
Finance

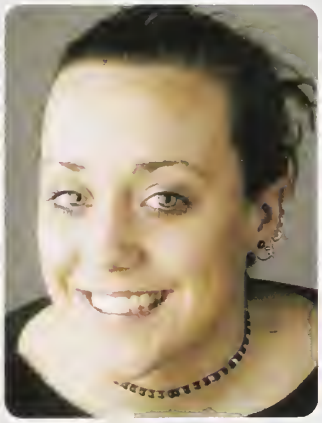

Kristal Schlesinger
Sociology
Women's Studies

Stephanie Schmitt
Health Science

Allyson Scott
Psychology
Elementary Education

Christopher Serino
Accounting

Natalia Serpa
Marketing

Maureen Sharkey
Communications

Belinda Silva
Accounting

Jennifer Silva
Marketing

Tiffany Simone
Finance

Christina Siragusa
Psychology
Elementary Education

Nicole Skrzyniarz
Management
Health Science

Kristen Slater
Management

Katie Slupski
Psychology
Elementary Education

Erin Slye
Psychology
Political Science

Kristy Snyder
Psychology
Elementary Education

Jeffrey Soohoo
Marketing

Stefanie Sordillo
Fine Arts
Psychology

Justine Steffe
Biology

Kelly Stevens
Marketing
Communications

Morgan Strobach
Communications
Business Administration

Lauren Sullivan
Sociology
Spanish

Sara Swanson
Marketing
Economics

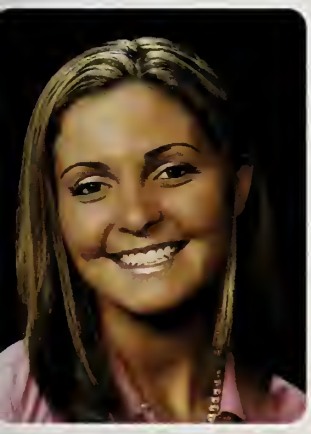

Kristin Sweeney
Marketing

Richard Sweeney IV
Management

Christina Tammaro
Marketing

Kathryn Tarantino
Management

Alyson Tarquinio
Management

Jeffrey Thereault
Civil Engineering

Jennifer Tobey
Psychology
English

Jennifer Traft
French
Elementary Education

Mark Trombly
Management

Kristen Uhlendorf
Psychology
Elementary Education

Jennifer Varney
Management

Christopher Vasta
Mathematics
Secondary Education

Andrew Waitkevich
Sports Medicine

Patrick Waldron
Management

Annie Wang
Accounting

Sean Welch
Finance

Eileen Wellins
English
Spanish

Joy Will
Biology

Justin Williams
Marketing

Haven Wynne
Civil Engineering

Kortney Yasenka
Psychology
Religious Studies

Katherine Yim
Finance

Diane M. Barabino
Management

Jim Fleuriel

Matthew Swander
Management

Rodney Nolberto
Biology

Camera Shy Seniors

Katty Acosta
Awadh Al-Anazi
Chantal Almeder
Jacelyn Amburn
James Anderson
Eric Anderson
Peter Angle
Justin Astor
Vincent Attenasio Jr.
Jennifer Auclair
Nicole Bagni
Laura Bajor
Brad Balch
Eric Barbosa
Brian Bartosek
Diana Bellavance
Brian Bergquist
Robert Berlan
Erin Bird
Anthony Bissanti
Charles Blanchard Jr.
Jesse Blanchette
Jennie-Ann Blazuk
Joseph Bolino
Laura Bradbury
Ronald Briar Jr.
Todd Bridgeo
Sean Bridges
Lisa Bryant
Russell Byrne
Kristin Cain
Sara-Jean Caira
Stephen Cameron
Susan Campbell
James Campbell

Alberto Canas
Emily Canavan
Adam Capalbo
Dominic Cardine
Joseph Cavanaugh
Kristen Chaisson
Shaun Chevalier
Alexander Chute
Sean Ciavarro
Erin Conlon
Alecia Connell
William Connolly
Stephen Connor
Erin Connors
Gregory Contino
Patrick Corcoran
Kenneth Corning
Michael Cote
Tara Cremone
Michael Croteau
Gregory Cunningham
Christopher Cuscia
Megan Dassatti
Perry DeBenedetto II
Thomas DeCourcy
Salvatore Della Grotta Jr.
Louis DeMarco
Amy Desroche
John Devaney Jr.
Vincent Devoe
Brian Doherty
Kristen Donegan
Jesse Dooley
Kathleen Doyle

Richard Drew III
Janel Duarte
Stephen Duquet
Kathryn Durham
Brent Elias
Laura Eramo
Patrice Exilus
Jeremy Fafard
Amy Faigel
Ashleigh Fang
Andrea Fazio
Jessica Feener
Steven Ferreira
James Finn
Patrick Flaherty
Patrick Flanagan
Jean Flynn
Patrick Foley
Robert Forman
Andre Francoeur
Christina Frazier
Lindsay Fulton
Jeffrey Gartside
Jackie Gatta
Melissa George
James Giarrusso
Michelle Gilman
Robert Giuffrida
Brett Godette
Robyn Good
Marcia Gookin
Steven Gould
Kirsten Goulet
Kerri Grainger

Camera Shy Seniors

Demetra Grenier
Sandra Grenier
Gisselle Guerrero
Christie Guidara
Meghan Guidry
Lindsay Hannon
Ronald Hanscom
Ramsey Hasan
John Hazell
John Hinchion
Daniel Hodge
Pamela Holman
Joseph Holtgrefe
Richard Homer
John Hoyt
Jeffrey Hutton
Kristopher Ireland
Travis Ireland
Linda Jackson
David Jay
Caryn Johnson
Ronald Johnson Jr.
Jennifer Koczwanski
Joseph Kozdra
Melanie Lafleur
Joshua Landry
Lisa Lariviere
Troy Lazaro
Andrea Leal
Meghan Leary
Jonathan LeFave
Lynsey Legier
Justin Leith
Bethann Lenihan
Enrico Leo

Gregory Lepke
Kathleen Long
Matthew Lynch
Jerome Lynch III
Tracey Lyons
Donald Magri
Kathryn Mahoney
Richard Maloney
Bradford Manchester
Paul Marks II
Melissa Martin
Laurie Matheson
Nathan Maugel
Francis McCall Jr.
William McCarthy III
Lauren McCormack
George McCormack IV
Pauline McDonagh
Sean McGuire
Michael McLean
Joshua Mechler
George Mezher
Jedrek Millett
Matthew Minghella
Akiko Miyake
Gaetano Modica
Michael Moynihan
Melanie Mucha
John Muldoon
Adam Mulhearn
Cynthia Munroe
Cheryl Murphy
Nicholas Nashawaty III
Amy Ness

Karen Neumann
John Neville
Luis Nunez Jr.
Jenifer Oakes
Magen O'Connor
Brendan O'Gara
Adele O'Leary
Gary O'Neil
Matthew O'Neil
Eric O'Neill
Erin O'Shea
Lisa Panciocco
April Panunzio
Jason Paradis
Christopher Parsons
William Partridge III
Eric Pedersen
Jason Penney
Doris Perez
Gina Person
Euclides Pichardo
David Polcari
Thomas Prentice
Stephanie Privitera
Justin Pronovost
Jason Proulx
Jamie Provencal
Jessica Rabito
Christopher Rafuse
Michael Ramsden
Eddie Raposo
John Rapp
James Rather
Christopher Reed

Camera Shy Seniors

Christine Regan
Timothy Reidy
Lindsay Reilly
Bruce Reynolds
Andrea Rheaume
Joseph Ricci
Nicholas Richardson
Edward Riedel
Alicia Robinson
Greg Rogers
Molly Rogers
Marco Rosa
David Roseberry
Katherine Ross
Michelle Routhier
James Russo
Tom Ruswick
Joseph Ryan
Stephen Salvato
Kristen Samos
Matthew Scamporino
Matthew Schoener
Kelly Scialdone

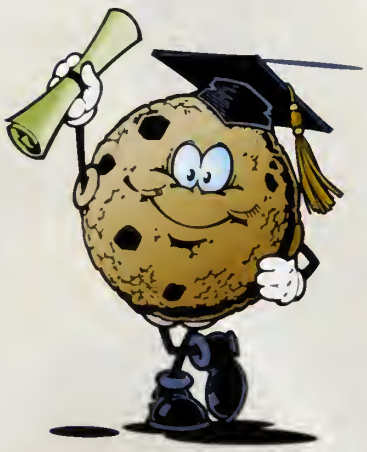

Diana Sclafani
Matthew Selvitella
Karen Serafino
Jessica Shanley
Timothy Shannon
Robert Shea
Alexander Sikatchev
Debra Simone
Ralph Sirignano
Kelly Slack
Alesha Small
Matthew Smart
David Socha
Jeremy Socia
Christine Sordillo
Steven Sordillo
Paula Steed
Julie Stygles
Scott Sullivan
Megan Swain

Jill Sylva
Rebecca Todisco
Nichole Tomacelli
Amarilys Toro
Melissa Tyll
Ekuikui Valentim
Heriberto Veras
Robert Vigneau III
Tina Viveiros
Panos Voulgaris
Erin Vynorius
Matthew Waine
Tiffany Walters
Mark Weaver
Patrick West
Joel White
Laura Winning
Gisela Ana Lucia Yepez
Mohammed Zaidan
Javier Zapanta
Bohdan Zaryckyj
Amy Zediana
Mauricio Zenck McKay
Eleni Zervas
Hans Zimmern
Pamela Zurakowski

Senior Events

Red Sox

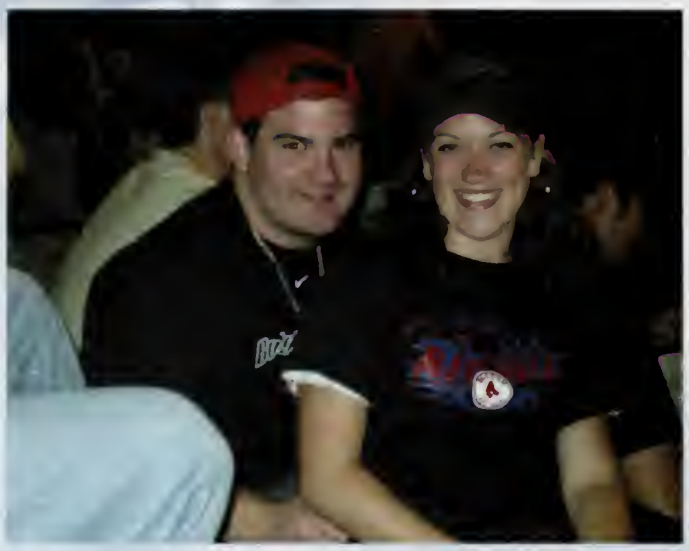

We're #1

GO RED SOX!

RED SO
RED SOX

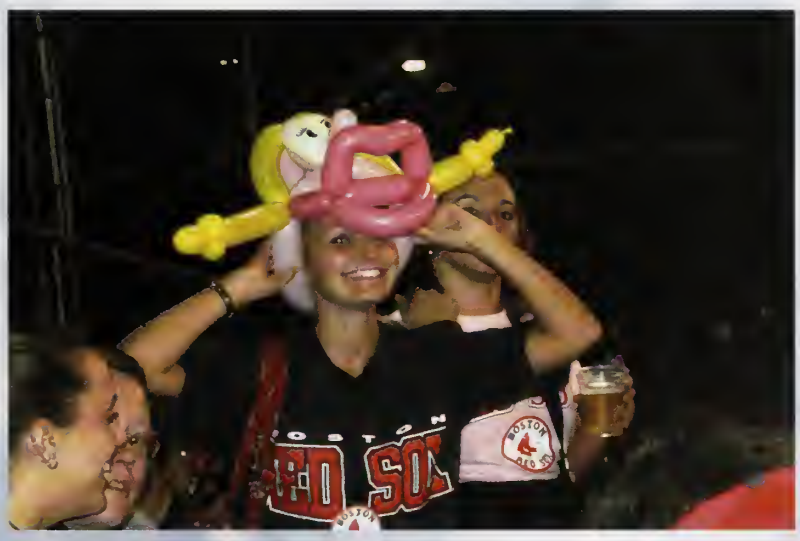
BOSTON
RED SOX

Mystery Trip

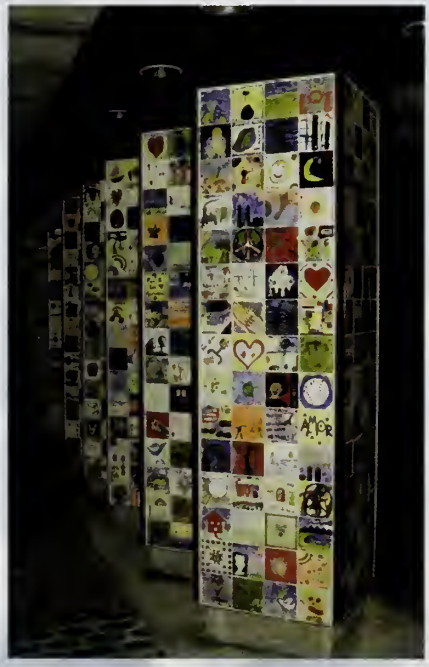

Christmas Social

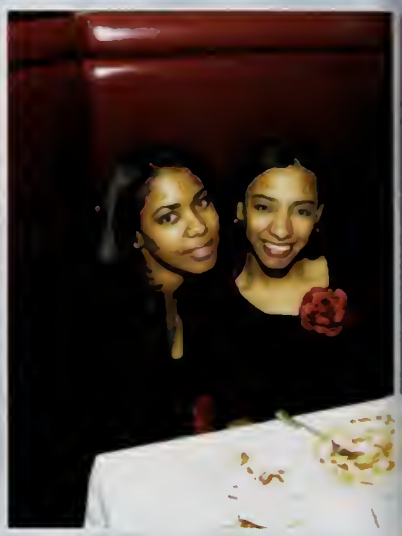

104 Days Till Graduation Party

FUN TIMES

where's the Party?

Go Bragh

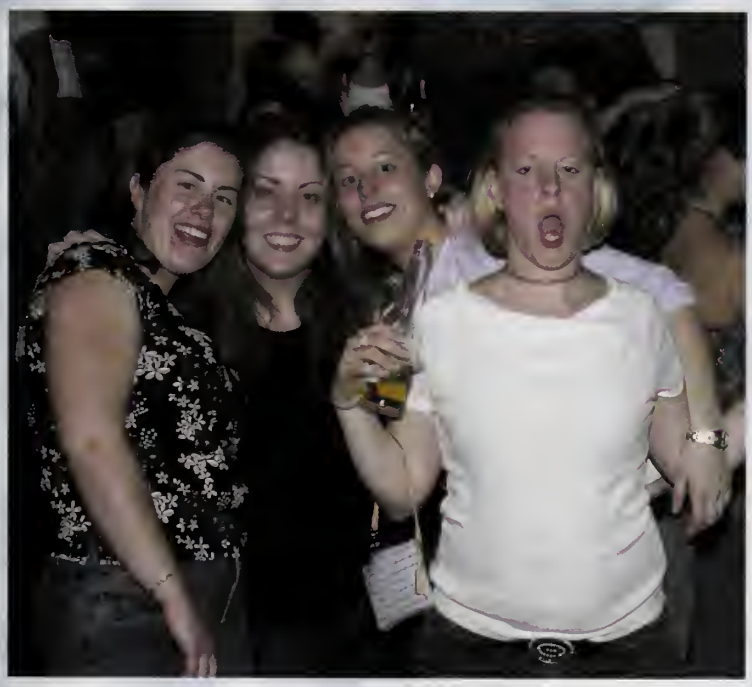

Senior Class of 2004 Formal

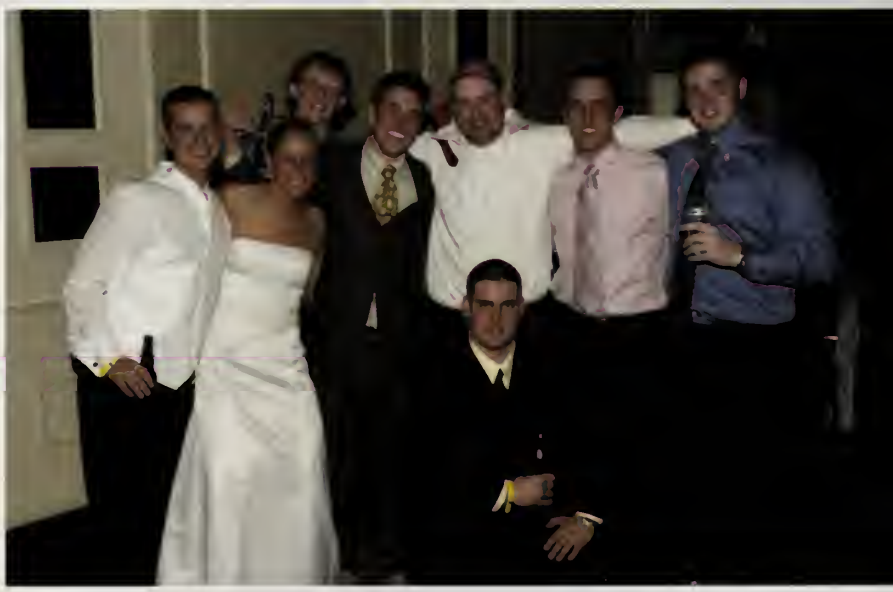

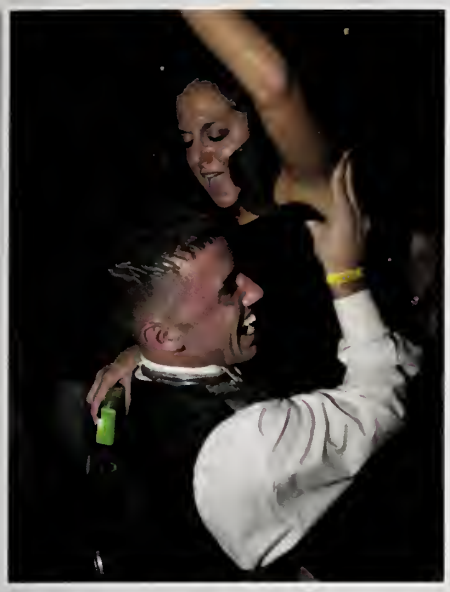

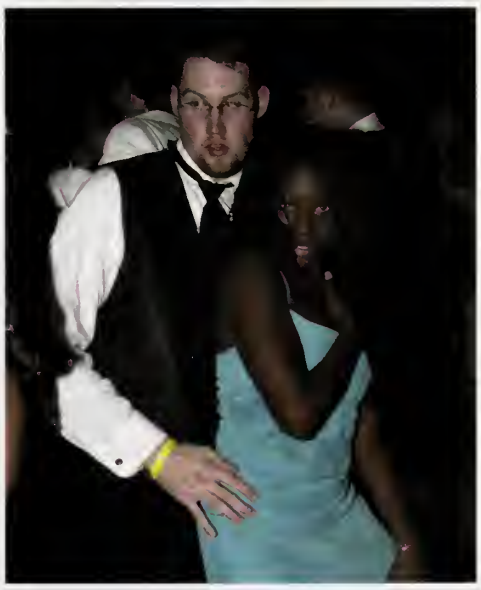

Honors Convocation

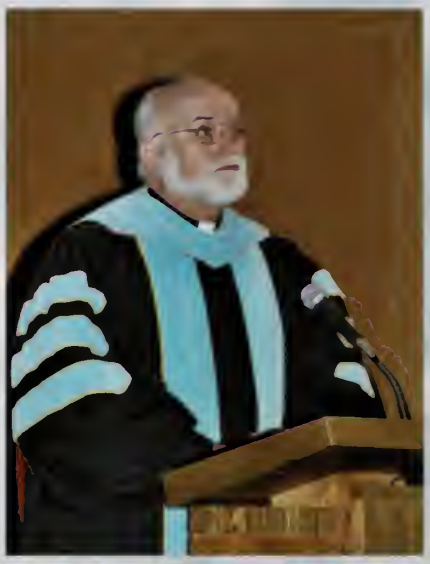

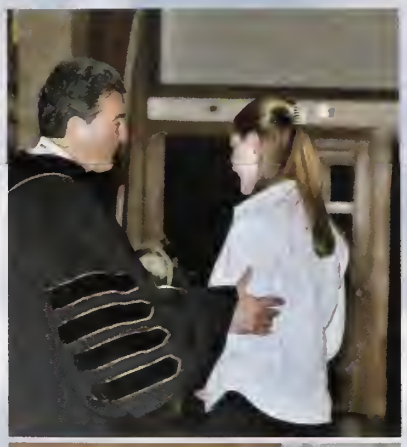

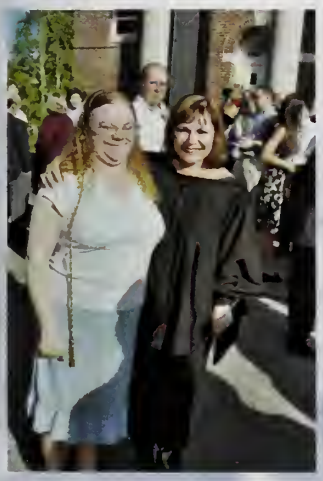
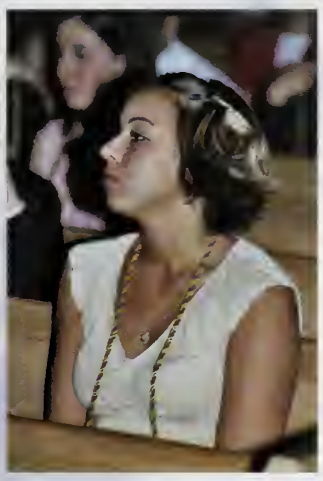

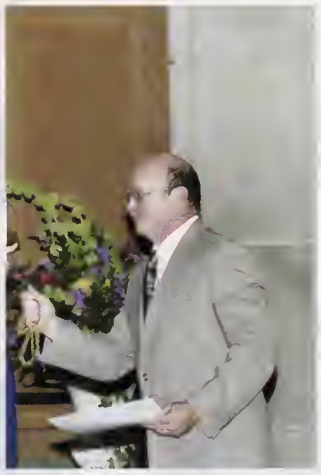

Junior/Senior Barbecue

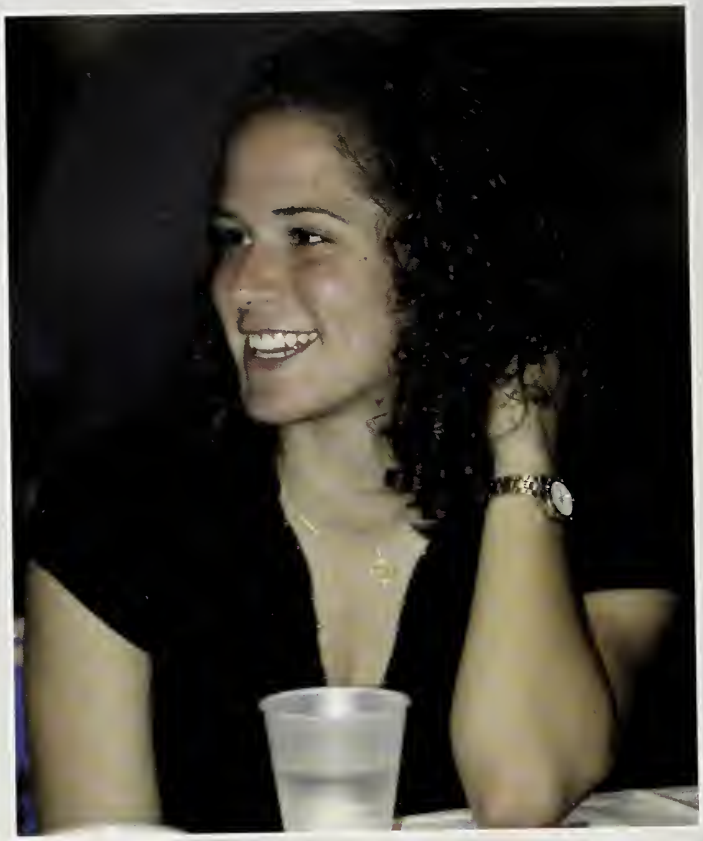

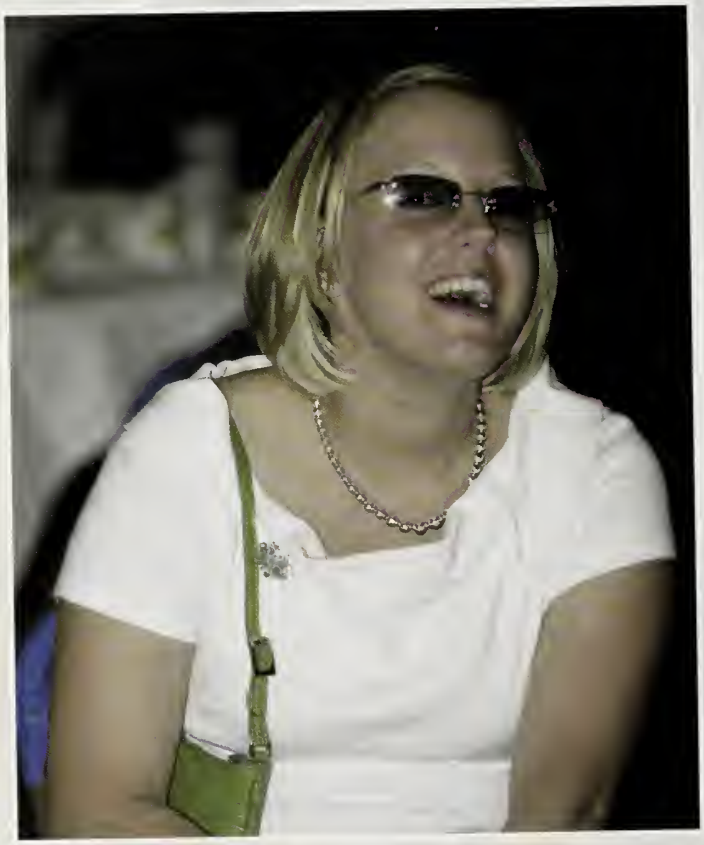

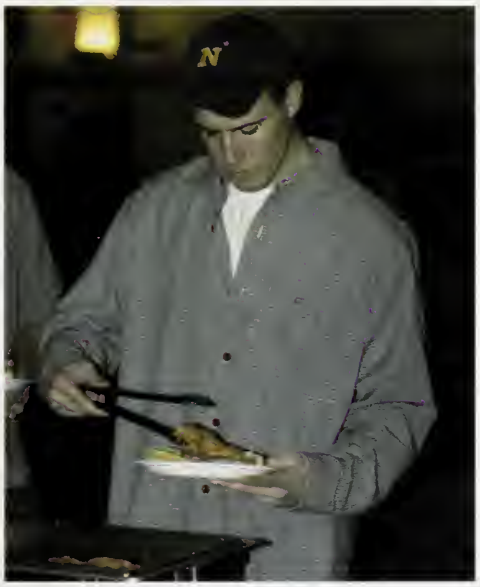

Senior Toast

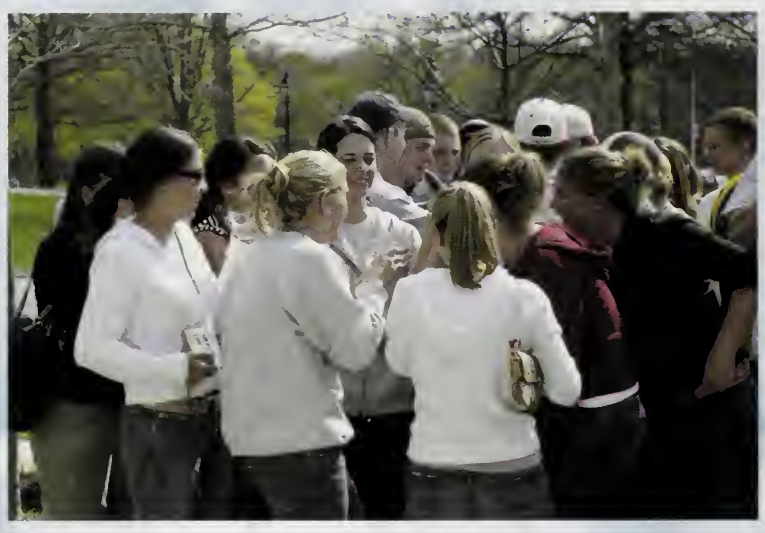

SO MUCH TO CELEBRATE

Senior Brunch

Merrimack

Senior Harbor Cruise

Baccalaureate Mass

Way to GO!

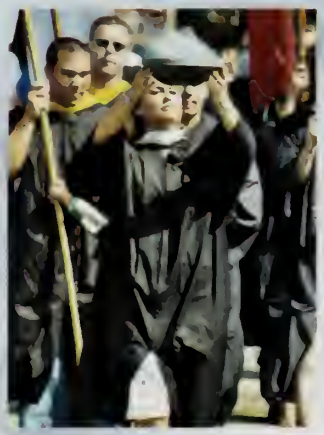

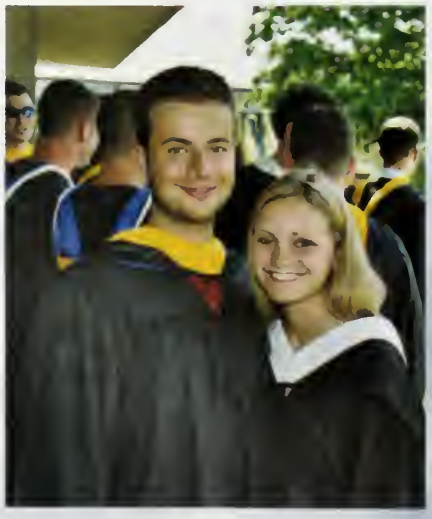

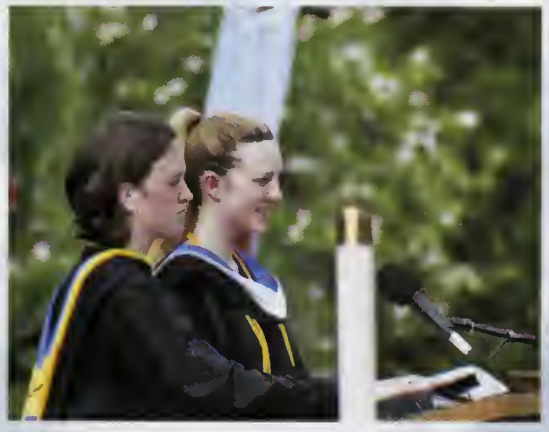

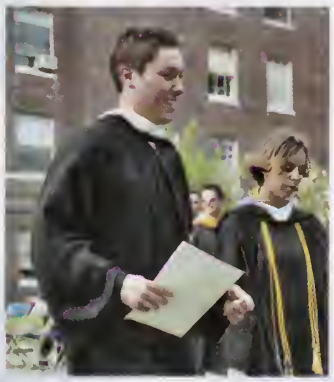

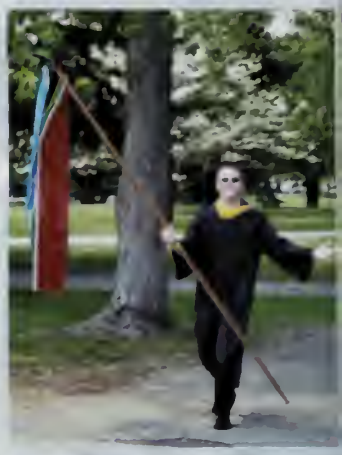

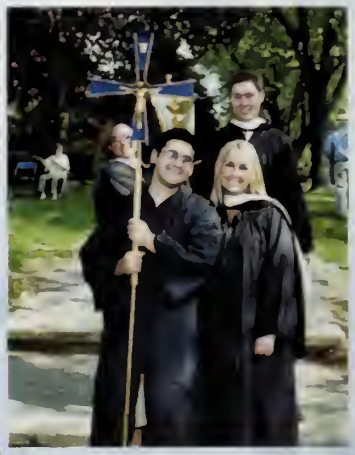

Baccalaureate Dinner

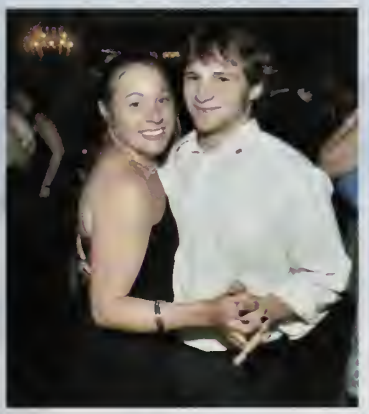

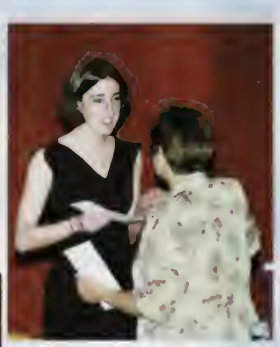

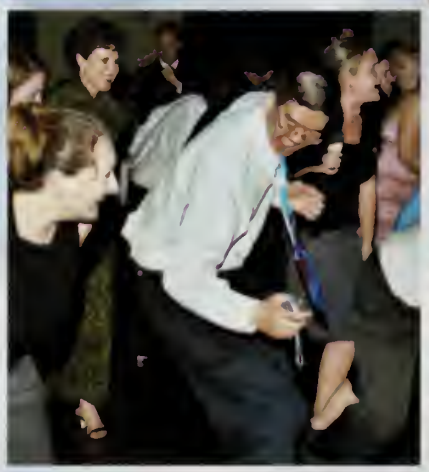

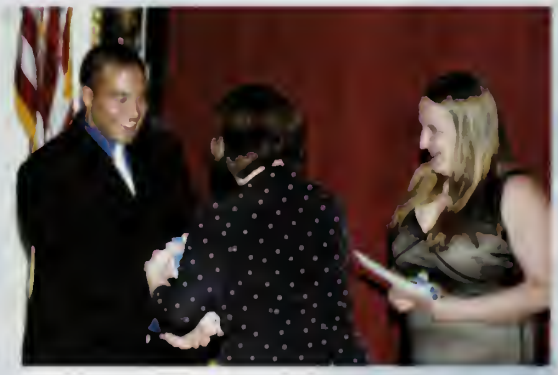

Senior Class Awards

Special Honor
Christopher Manni

William J. Murray, O.S.A. Medal
Erin M. Dieckman
Christopher J. Serino

Allen J. Ash Senior Service Award
Kathryn T. Jussaume

Joseph P. Daley Award
Kayla A. Geiger
Michael J. MacNeill

Student Personnel Award
Gregory M. Carnrick
Helen M. Carpenter
Amy E. Cullivan
Caitlin M. Daly
Sara A. Hicks
Michael W. Joy
Andrew P. Murray
Amy E. Phelps
Sean P. O'Grady
Christopher J. Vasta
Panos J. Voulgaris

David A. Rafferty III Memorial Award
Meghan A. Leary

William K. Cornell, O.S.A. Award
Troy E. Lazaro

Brian S. Lowery, O.S.A. Award
Rodney F. Nolberto

Campus Ministry Award
Victoria A. Izzo
Zachary W. Blaszak

it's your night

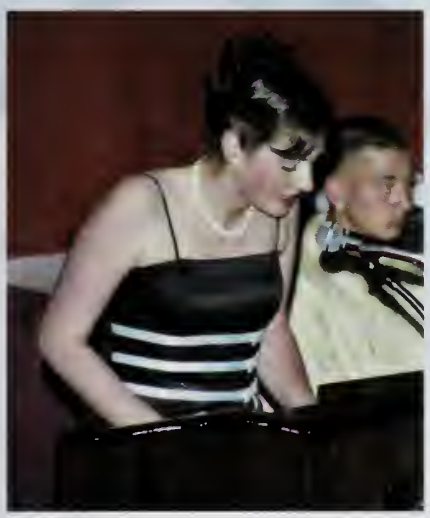

Commencement

CLASS OF 2004

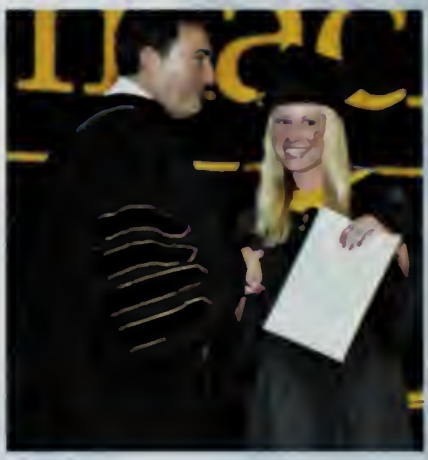

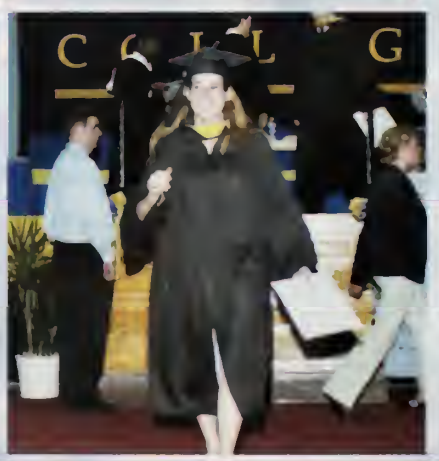

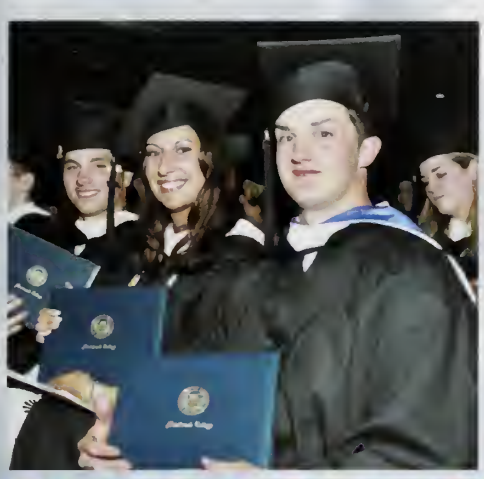
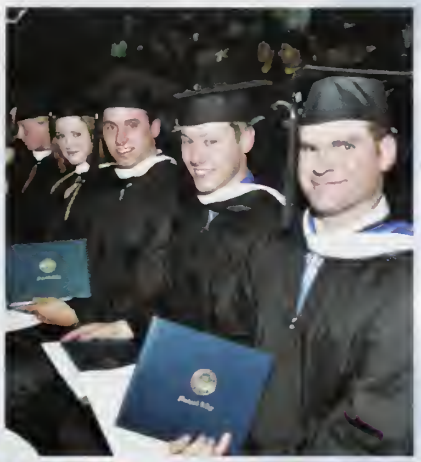
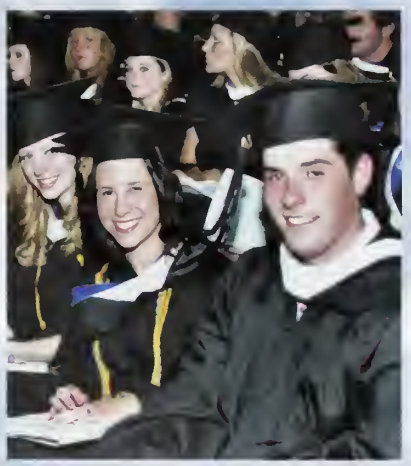

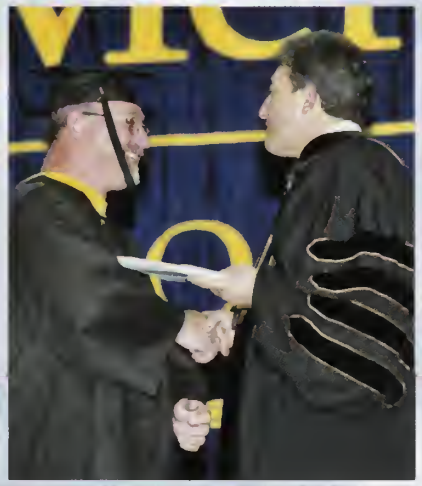

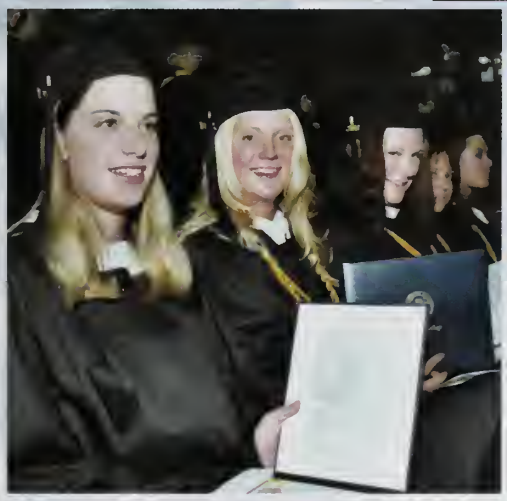

Merrim
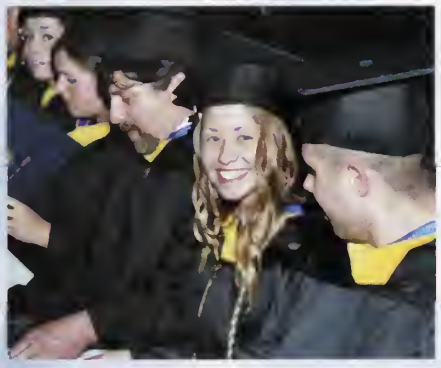

Commencement Awards

Edward J. Burns Medal
Awarded to the First Ranking Student in Business Administration
Jennifer Marie Silva

Bishop Markham Medal
Awarded to the First Ranking Student in Humanities
Meghan Sarah Guidry

Very Reverend Mortimer A. Sullivan, O.S.A. Medal
Awarded to the First Ranking Student in Science and Engineering
Colleen Ruth Hunter

Cardinal Cushing Medal
Awarded to the First Ranking Student in Social Sciences
Jeremy W. Barrasso

Victor J. Mill Medal
Awarded to the First Ranking Student in Continuing Education
Linda Lambias Jackson

Margaret J. Lamond Medal
Awarded to the student who most exemplifies Catholic ideals and service
Victoria Ann Izzo

Merrimack Medal
Awarded for outstanding service to the Merrimack College Community
Erin H. Campbell

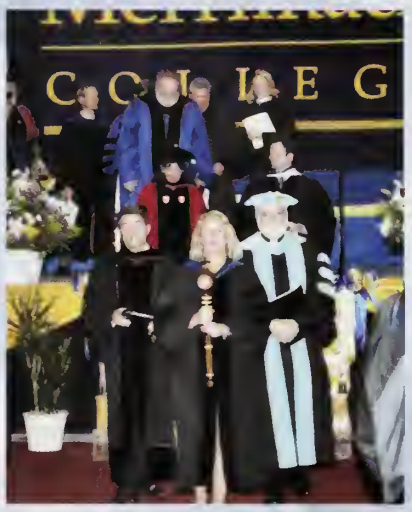
C O L L E G

Senior Candids

2004 Yearbook Staff

Editor-In-Chief: Andrea Merrill
Sports Editor: Michael Narbut
Faculty & Administration Editor: Adrienne Robbie
Advertising Editor: Matt Korobkin
Residents & Commuters Editor: Janelle Emar
Photography Editor: Kristen Uhlendorf
Additional Staff include:
Katie Hughes
Christina Silvestro
Christina Tzovaras
Jen Cain
Kelly Bradley
Advisor: Kevin Salemme

we're in this *together*

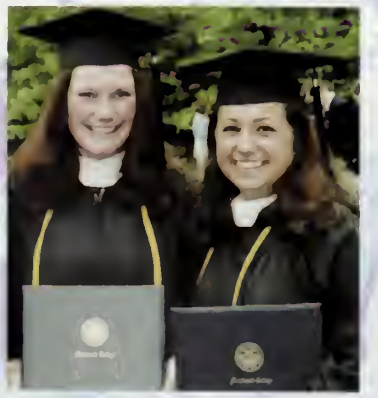

Residents

RESIDENTS

RESIDENTS

RESIDENTS

RESIDENTS

RESIDENTS

RESIDENTS

Commuters

COMMUTERS

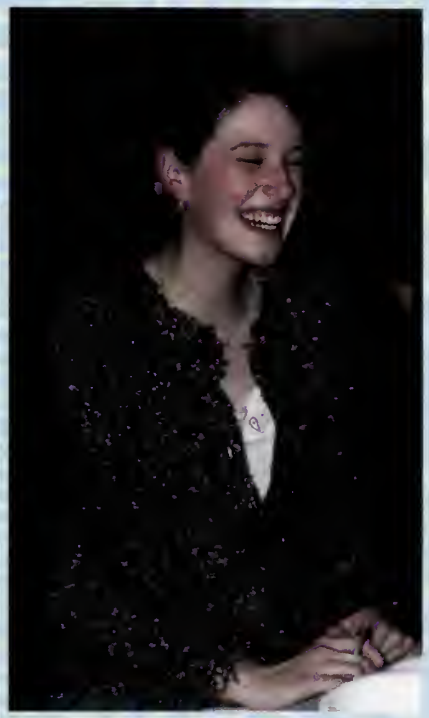

COMMUTERS

COMMUTERS

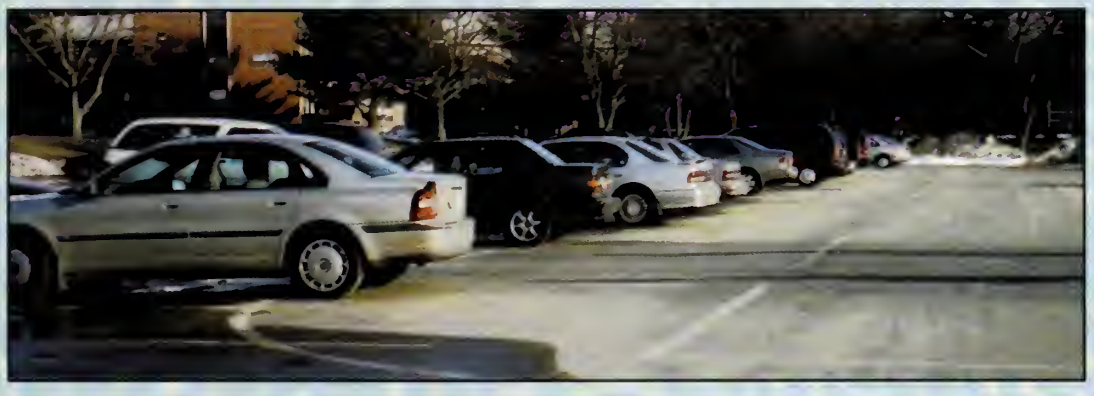

COMMUTERS

COMMUTERS

COMMUTERS

College Events

Orientation 2003

A Time To Discover

CLASS of 2007

Opening Convocation

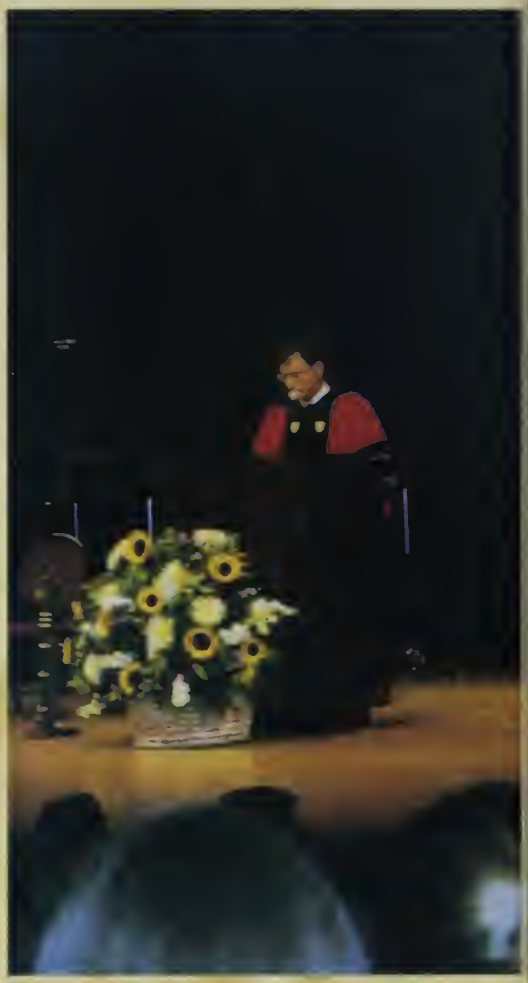

Convocation Address by Dr. Joseph T. Kelley

Homecoming & Family Weekend October 10-12th, 2003 ...Good times!!

LET'S GO SOX!
SOX IN ALCS!
SOX IN ALCS!
LET'S GO SOX!

YAMAHA

GO TEAM

101.7 FNX
FNX

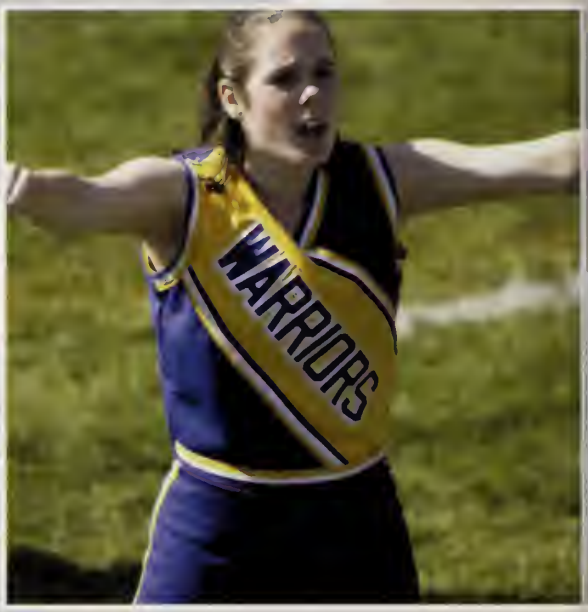

Merrimack 38

St. Anselm 17

Great Game WARRIORS ...you made us proud!!

25

3

COWBOY
UP
COWBOY
UP
COWBOY
UP

Mr. Merrimack

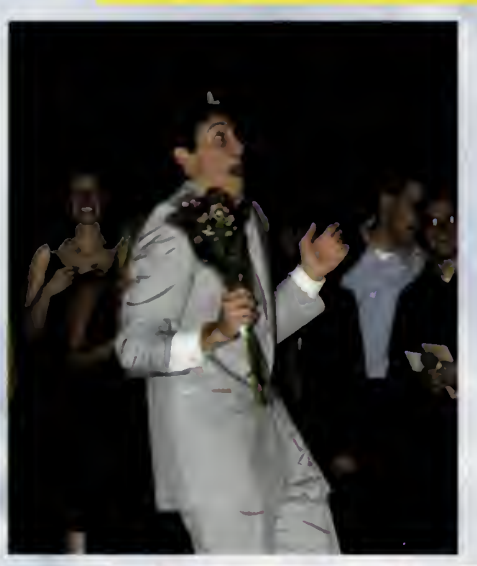

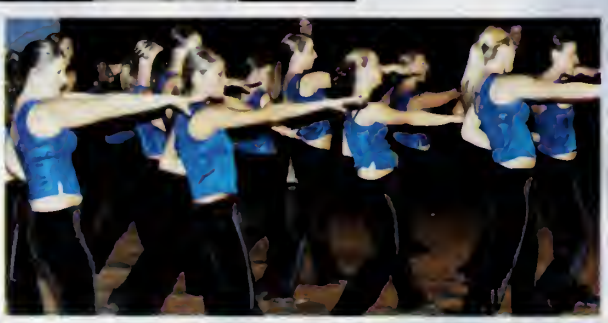

Mike Danner
Mr. Merrimack
2003

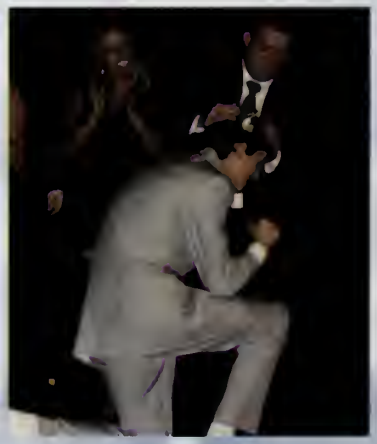

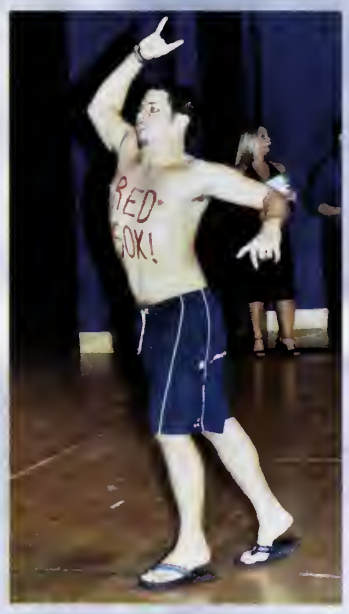

to each His Own

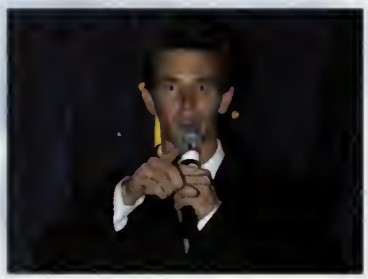

SUPERSTAR

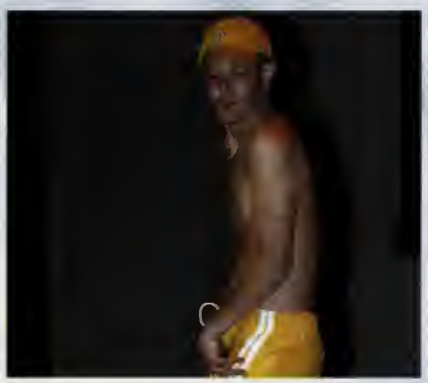

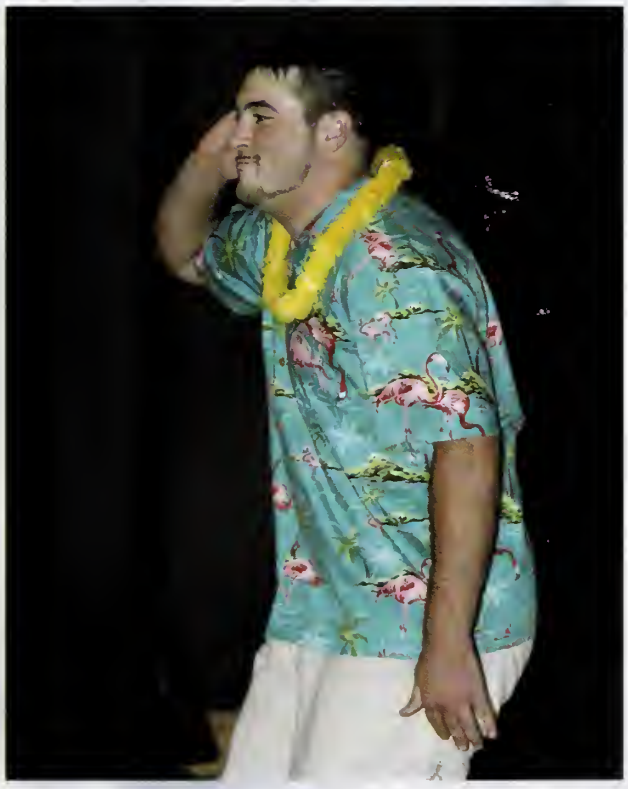

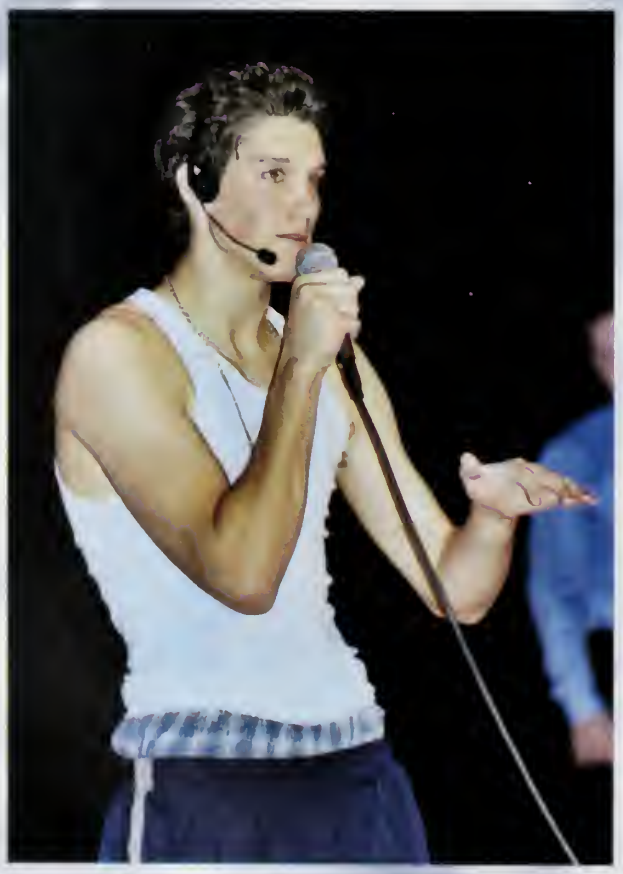

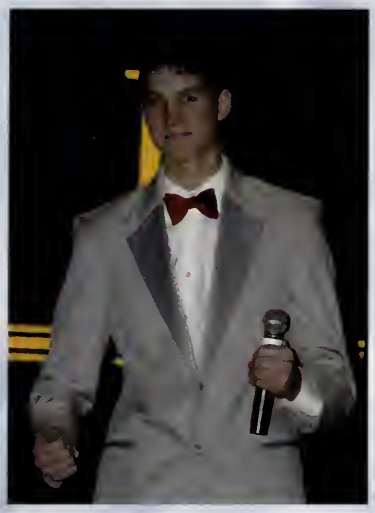

Merrimack
COLLEGE

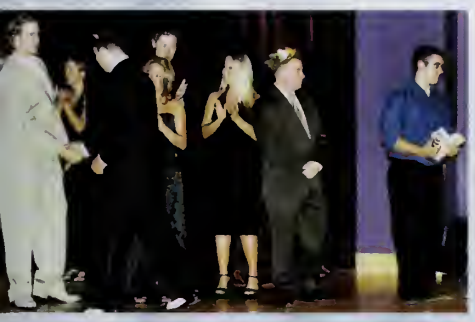

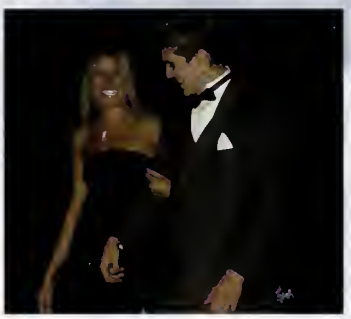

Onstagers

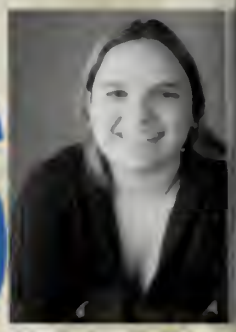

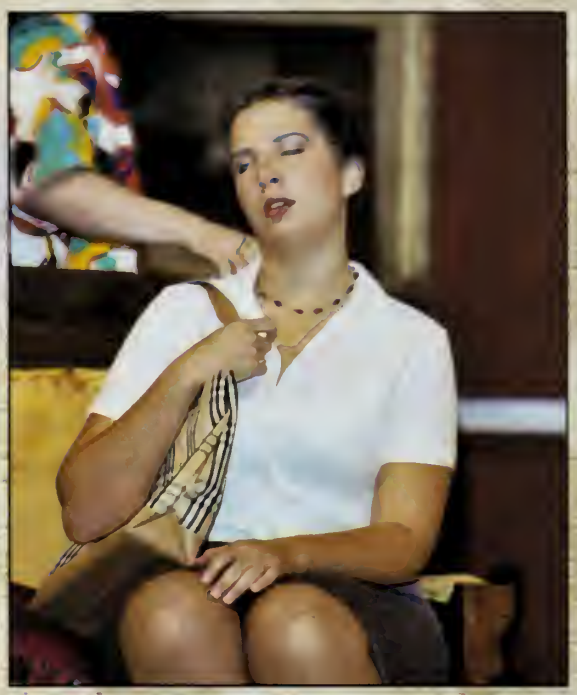

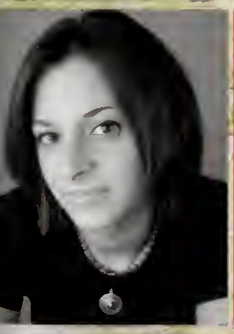

Fall Production

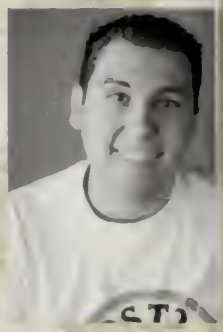

"Don't Drink the Water!"

A Funny Thing Happened On the Way to the Forum

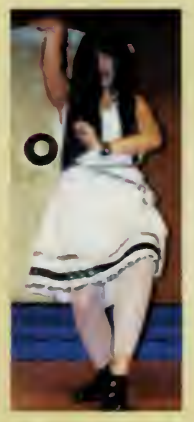

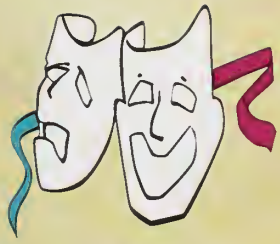

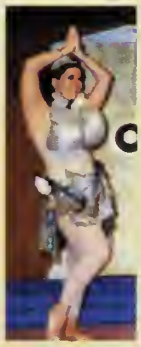

Date Auction

Spring Weekend

he Magic Bus

The Magic Bus

Junior Formal

A Night
Under the
Stars

Cram Jam

Continuing Education

Continuing Education

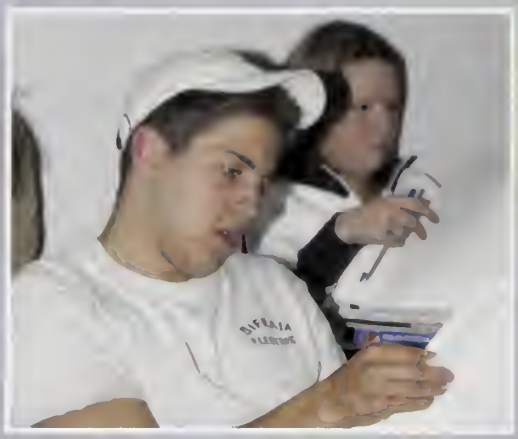

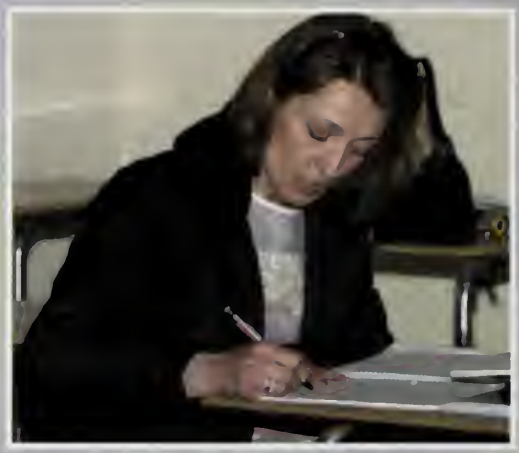

4(1)+3(2)=10

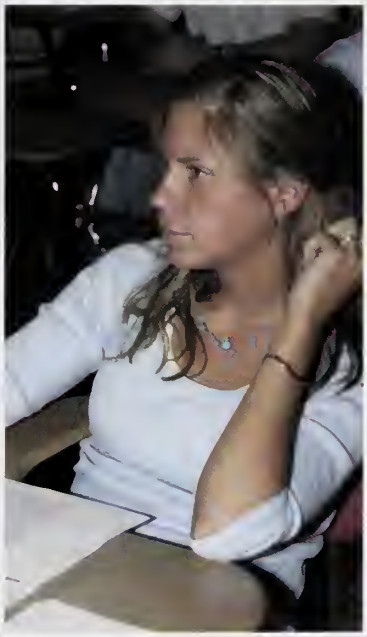

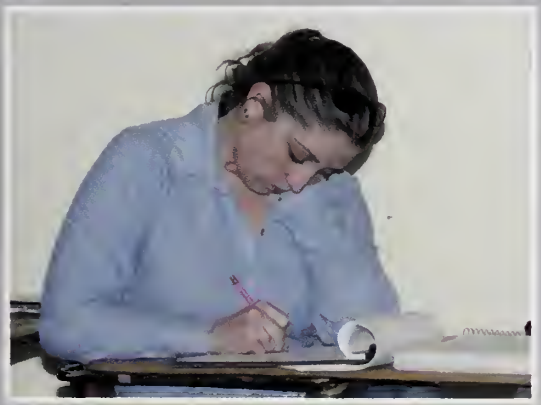

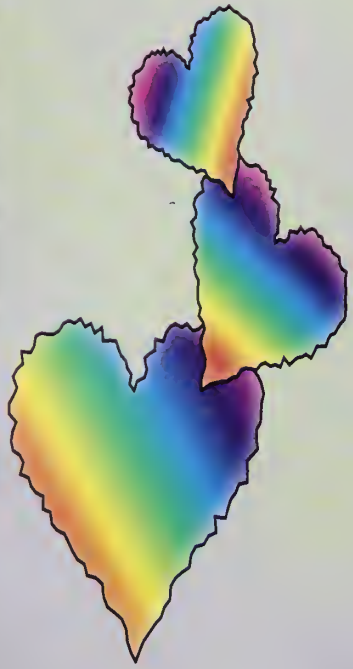

Clubs and Organizations

Alpha Sigma Tau

Alpha Sigma Tau has been an active chapter on the Merrimack campus since January 27th of 2000. Since our founding in 1899, members have lived up to the same ideals that were set forth by our founders: to be active, self-reliant and trustworthy. Sticking to these ideals, our sorority has grown from eight dedicated women to thousands nationwide.

Throughout the school year the girls of AST make sure to find time to help out the community within our busy schedules. Locally, our chapter dedicated our time to helping out with the Walk for Diabetes on an annual basis. Nationally, Alpha Sigma Tau sponsors and supports the children at the Pine Mountain Settlement School in Kentucky.

Besides helping out the community, we have shared some incredible memories to last a lifetime. We have all come to enjoy a deeper sense of friendship through our common bonds of sisterhood.

A SPECIAL FRIENDSHIP

A college freshman starting out,
striving to find a way,
To fit into a brand new world,
that changes from day to day.
Scared of a life unknown
not knowing how to cope,
Until a special group of friends,
provided eternal hope.
Working together as sisters,
sharing hopes and dreams,
Standing together through the good and bad,
a wonderful loving team.
Nothing to come between them,
for, in hardships they are tough,
Because they'll be forever,
bound by lasting love.

~Tamara Cogburn, Rho Chapter, AST

Concert Choir

The Merrimack Concert Choir was founded in 1996. Since then, the concert choir has stayed strong, being a popular club on campus. The Concert Choir is led by Director Joe Gori, Accompanist John Zannini, Advisor Josie Thomas and the 2003-2004 Executive Board: Co-President: Catherine Johnston, Co-President: Sarah Languirand, Treasurer: Nicole Buxton, Music Chair: Ann Meredith, and Publicity Chair: Eric Scarborough. Each year the Merrimack College Concert Choir holds two concerts in the Winter and Spring and is also active on campus, taking part in Convocation, the Alumni Social, Baccalaureate and Commencement. The Concert Choir is pleased with the events this year and is looking forward to another great year in the fall.

Civil Engineering

Front, From Left: Patrick Cole, Jesse Blanchette, Chris Cole, Justin Laflamme

Back, From Left: Doug Therrien, Professor Anthony DeLuzio, Richard Maloney, Jose Fragachan, Meghan Miller, Jessica Goodell, Jeff DeInnocentis, Paul Greco, John Klipfel, Matt Gillis.

They won first place for their steel bridge at the Regionals and will compete at Nationals in May.

Class Council 2006

The Class Council of 2006 has had a very successful year. The Class Council has gone full circle, starting and ending the year with a 2006 BBQ. Some highlighted events sponsored by the Class Council 2006 include Mr. Merrimack, The Date Auction, Java Jam, and a trip to a Bruins game!! Class Council works with other organizations such as Merrimaction, Class Councils '07, '05, and '04, SGA, Resident Life, Student Life, MPB, and Student Activities, to name a few. We feel our main goal of promoting class and school unity was achieved through the hard work and dedication of the e-board, representatives, and our excellent advisor, Bryan Dunphy-Culp.

Class Council 2007

The 2007 Class Council was extremely productive with "setting themselves in motion" after being elected in October of 2003. The major events organized by the council included holding a first year forum for the entire Freshman Class, selling 2007 class tee shirts, working with the Admissions Office in organizing the Accepted Students Program and conducting a Valentine's Day fundraiser. Additionally, the Class Council participated in the Sports Marketing Department's Broomball Tournament during hockey games and were crowned Broomball Champions. The 2007 Class Council looks forward to the upcoming years at Merrimack College and will continue to plan exciting events and activities for the Merrimack Community.

2007 executive Board

President-Meghan Grady
Vice President-Justin Zakhar
Treasurer-Charity Garlasco
Secretary-Liz Taddei
Class Representatives-Gregory Beaulieu, Lauren Bracchio, Ashley Christie

"Good, better, best; never let it rest till your good is better and your better is best."
-Anonymous

Commuter Council

Congratulations to the Class of 2004 from the Driving Force at Merrimack College. The Commuter Council wishes you success, happiness, and many fun and memorable road trips!!!

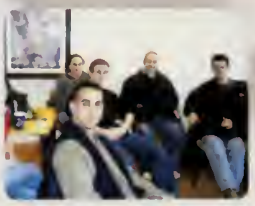

Dance Team

*~*The Merrimack Dance Team*~*

*Dance Team Members '03 - '04:

Elizabeth Andre, Lauren Berg, Stephanie Bramlett, Rebecca Cordeiro, Megan Dineen, Christina Doucette, Kristen Denecke, Kristen Fava, Tricia Healey, Rebecca Kolifrath, Lindsay McCail, Rebecca McSheffrey, Meghan Murtagh, Marie Petrulavage, Kelly Stevens, Jewlie Whittemore

Partners N' Crime: Tina & Bec, Co-Captains '03-'04

Special Thanks to our Coach:
Tara Hajjar
We would be lost without her!

To the TEAM:

has been an amazing season! Something incredible happened this ear because of all your efforts to work hard and come together as a am. We want to thank you for putting your heart and soul into everyning we did allowing us to be the best we could be! Starting with our econd year at Boston University and going all the way to reaching our oal of competing, we have seen tremendous improvements along the ay. One thing we have learned this year is how to work together as a am by supporting each other both inside and outside of the dance udio. Because of this, we have succeeded in all that we did and have et new standards for the years to come. We love and will miss you all! hank you for all of the great memories...Good luck in Daytona next ear! NAIL IT Girls!!

ove,
hristina and Rebecca
our Co-Captains '03 - '04

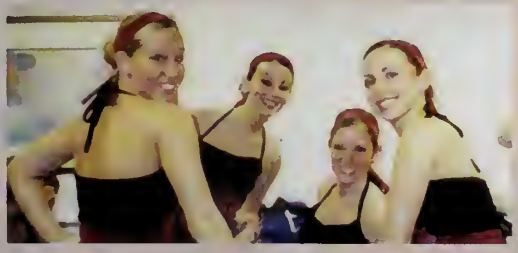

Say Stage and I'm there Baby!

Why read and write...when you can sing and dance!!

Love like you've never been hurt,
Sing like no one is listening,
Work like you don't need the money,
Dance like no one is watching,
Live like your in heaven on earth!

SENIORS

"Shake Up the Party"

New England Collegiate Dance Collaboration at Boston University '02

"The Merrimack Dance Team would like to Welcome you to the Jungle!"

New England Dance Collegiate Collaboration at Boston University '03

NAIL IT LADIES!

French Club

The French Club was restarted by a few upper level French language students in 2002. The club has now become active.

The purpose of the French Club is to promote French culture and language through trips and films. The club is open to students studying at all French language levels and other members of the Merrimack Community.

The French Club has been on two trips. In February 2002, there was a weekend trip to Montreal. On November 21, 2003 the French Club went to see the musical "Les Miserables" at the Colonial Theater in downtown Boston.

We are organizing more activities and trips in the future.

Italian Club

Il Circolo Italiano

The Italian Club is an organization that promotes Italian culture through dinners, trips, movies, and other special events. This year they ushered at an Italian music event, experienced Boston's North End through food and comedy, held spaghetti suppers, helped out a local service group, and more!

The underclassmen wish the best of luck to their graduating seniors and thank them for their hard work.

Circolo Italiano 2004
Officers:
Alicia Leadbetter (Publicity)
Paul Tripodi (Secretary)
Matt Stanley (President)
Tom Cobb (Treasurer)
Aimee Franco (Vice President)

Math Club

The Math Club has existed for many years here at Merrimack College. Now President Kaitlyn O'Neil, Vice-President/Co-Treasuerer Alison Fish, and Treasurer Sarah Aylward, with the help of Faculty Advisor Dr. Daniel Gries and the rest of the Mathematics Department, run monthly meetings. The meetings comprise many enjoyable activities to relate mathematics to the outside world either through having students present research papers they have done, having faculty members make presentations, or fun activities such as demonstrating how mathematics is used in solving the Rubik's Cube.

In particular, this past December's meeting consisted of using mathematics to create origami ornaments for a Math Club Christmas tree, that was donated to Campus Ministry. This was a great help to Campus Ministry's fundraiser for Alternative Spring Break. The Math Club Christmas tree along with trees decorated by other clubs and organizations, were displayed in the Rogers Center and raffled off. The Math Club invites all members of the college community to attend the meetings and learn something about math and the fun things it can be used for. We look forward to seeing many more of you at our meetings!

MCTV-10

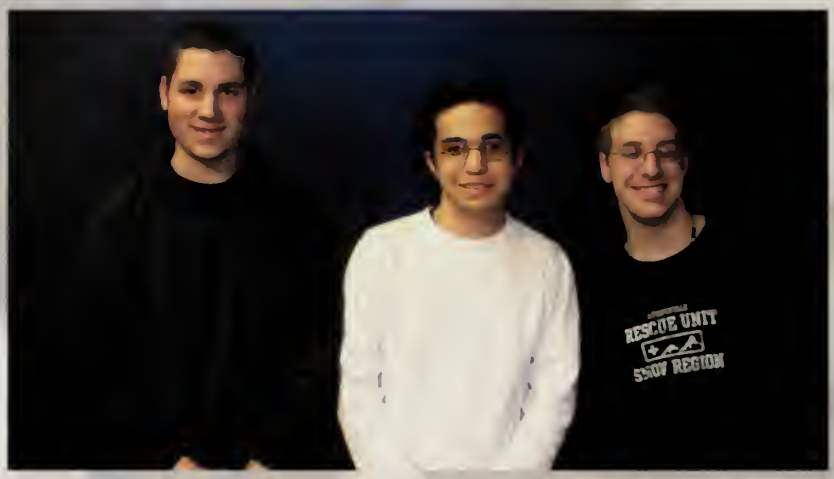

This year MCTV-10 took steps forward into becoming a competitive television station in the Northeast. We were able to have a staff of over twenty students who helped produce numerous shows like the Sports Zone, Dating Game, Strictly Politics, and Merrimack Cribs. Though some of the students who came into the program had no relative experience working in the television industry, they will leave here after having worked with real studio equipment and having made friendships that will last forever. MCTV-10, which started with just one hit show, has branched out to many different viewers and looks to continue in the years to come. From our debut of the Dating Game, to our Spring Break trip to California, this year has been unforgettable. MCTV-10 wishes all our seniors the best of luck next year and thanks our Advisor Kevin Salemme and those who have made contributions to the station.

Merrimack Program Board

(MPB)

The Merrimack Program Board plans a variety of social, educational, and cultural programs for all students throughout the year. Some events have included comedians, speakers (Danny from the Real World), spring weekend events, movies, Say What Karaoke, Open Mic nights, Stuff-A-Plush (Build A Bear), Big Prize Bingo, and the fall concerts: Fuel (2001), Guster (2002), Third Eye Blind (2003).

This is a group of highly motivated students whom are dedicated to making student life at Merrimack exciting and entertaining at close to all times!

MPB members include:

Program Chair: Allison Stinson
Special Events: Beth Gionfriddo & Megan Haskell
Coffeehouses: Regan Clarke
Comedians: Janelle Grady
Movies: Danielle Jandoli
Speakers: Karen Nigrelli
Daytime Programming: Sam Porretto

MerrimAction

Service Programs

Taking Action at Merrimack College

MerrmAction (Merrimack in Action) is the Merrimack College volunteer program with a student/alumni branch. MerrimAction provides students with the opportunity to reach out to the poor and marginalized. MerrimAction empowers the participants to embrace a life-long commitment to recognize and change unjust structures that limit people's options to succeed. Students can participate in many on-going programs throughout the year in the Merrimack Valley and Boston area. The experiences of those involved, when reflected upon, are teachable moments and cause for their own transformation. **Thank You Volunteers!**

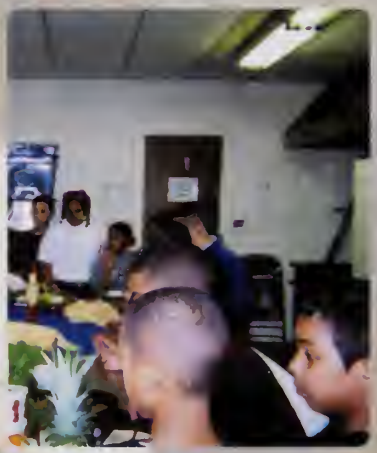

On-StagerS

Dramatic Society

Fall Production
Don't Drink the Water
By Woody Allen

Spring Production
A Funny Thing Happened on the Way to the Forum
Book by: Burt Shevelove & Larry Gelbart
Lyrics by: Stephen Sondheim
Music by: Stephen Sondheim

E-board
President: Kayla Geiger
Interim-Vice President: Casey Sylvestro
Treasurer: Thomas Cobb
Member at Large: Andrew Simmons
Alumni Coordinator: Michael Snow

Student Association of Sociology (SAS)

Student Association of Sociology (SAS) is an organization where majors and minors in sociology collectively put together events for students as well as serving the community. Some of the events that have taken place are apple picking, movie/caramel apple night, an annual Christmas trip to Boston, bowling, career night, and an end of the year BBQ. The community services that take place have been a clothing drive, Adopt-A-Family, a book drive for Zimbabwean children, and donated books and stuffed animals for local charities SAS was put together in 1996 and is still going strong. Current officers are: President Amy Phelps, Vice President Michael Joy, Treasurer/Secretary Elizabeth Hauser, Public Relations Joanna Biederman, with Advisor Yvonne Burgess and Karen Hayden.

2003-2004 E-Board Members are:

Presdient: Amy Phelps
Vice President: Michael Joy
Treasurer/Secretary: Elizabeth Hauser
Public Relations: Joanna Biederman

2004-2005 E-Board Members are:

President: Kristin Lynch
Vice President: Liz Murphy
Secretary: Kathleen Donnelly
Treasurer: Rachel Haddad
Public Relations: Jessica Newfall
Marissa

Tau Kappa Epsilon (TKE)

Front: L-R
Patrick Graham, Tim Donovan, Adam Jussaume, Anthony Albano, Chris Cataldo

Middle: L-R
Chris Basmaji, Josh Johnson, Jeff Woodard, Braydon Marot, Pat Heffernan, Colin Dempsey

Back: L-R
Scott Gibbs, Mike Pukala, Matt Persichetti, Drew Simmons, Matt Swander, Chris Peterson, Matt Wheeler

Missing: Matt Giordano, Jim Fleuriel, James Rather

Theta Delta Chi

The Brothers of Theta Delta Chi fraternity have been engaged on-campus and within the community. We have assisted Habitat for Humanity, the March of Dimes, the Walk for Diabetes and have added a new charity to our long list-the Jimmy V Foundation. Also, with hard work and a commitment to academic excellence, the brothers have the highest fraternity GPA on-campus. TDX continues to strive to achieve academic and communal excellence.

This year there are 14 Theta Delts. They are: Seniors- Anthony Bruno, Jon DeCarlo, Frank Auriemma; Juniors- Jon Wolowicz, Brent McGrath, Frank Capuano, Joe Rodgers; Sophomores- Chris Peters, Brian Provencher, Paul Tripodi, Deepak Vatti, Rob Fisher, Josh Papapietro, and Matt Aldinger.

The Brothers of Theta Delta Chi strive to maintain the high standards that the fraternity demands. Through close friendships, dedication, determination and a social conscience, the Brothers of Theta Delta Chi have worked for the advancement of a common good for all those who come in contact with the fraternity.

Theta Phi Alpha

The women of Theta Phi Alpha ended a successful school year last May, and their efforts throughout the semester gained them campus wide recognition as well as many awards. At the Greek Awards Banquet held last spring, the women of the chapter acheived the following honors: Greek Scholarship Award, Greek Advisor of the Year (Kathy St. Hilaire), Greek Woman of the Year (Stephanie Sordillo), and Sorority of the Year. The sisters' hard work throughout the semester was also recognized by Merrimack College's L.E.A.D Committee who presented them with the Most Improved Student Organization Award; and Theta Phi Alpha's advisor Mrs. Kathy St. Hilaire was also recognized as Merrimack College's Advisor of the Year.

The fall semster of 2003 began with a successful informal recruitment. Theta Phi Alpha's recruitment theme was from the movie Dirty Dancing ("Nobody puts a Theta Phi in a corner"). September 2003 also marked the ten year anniversary of the chapter's establishment on campus. During the fall semester, the women of the chapter participated in a number of philanthropic events , including a food and can drive, making hand-made mittens, scarves and hats for a local shelter, and collecting teddy bears for their annual Teddy Bear Drive. The outgoing Executive Board at the end of the fall semester was: President Stephanie Sordillo, Vice President Amy Bessette, Treasurer Jennifer Blades, Corresponding Secretary Jessica Adams, Pledge Sister Educators Jeanne LeDuc and Kate Slupski, Recording Secretary Erin Breen, and Recruitment Chair Erica Wells.

The spring semester of 2004 began fresh with new Executive Board members: President Jeanne LeDuc, Vice President Kristen Lynch, Treasurer Sarah Muraco, Corresponding Secretary Ellen Patnode, Pledge Sister Educators Jessica Adams and Jennifer Blades, Recording Secretary Allison Stinson, and Recruitment Chair Amy Bessette. The sisters had a creative and fun formal recruitment with a Dr. Seuss theme of "Oh the Places You'll Go." The women of the chapter continued thier philanthropic efforts by making and delivering Valentine's for a local nursing home, collecting new and used prom dresses for underprivileged youth, holding their annual 30 hour "Rock-a-Thon" with proceeds benefiting a local shelter, and participating in a walk for Cystic Fibrosis. The sisters are looking forward to again participating in Children's Hospital's "Miles for Miracles" walk this upcoming June, as well as continuing their fundraising efforts at Gillette Stadium.

Theta Phi Alpha
2002
2003
Merrimack College

"We're not the best because we're the big

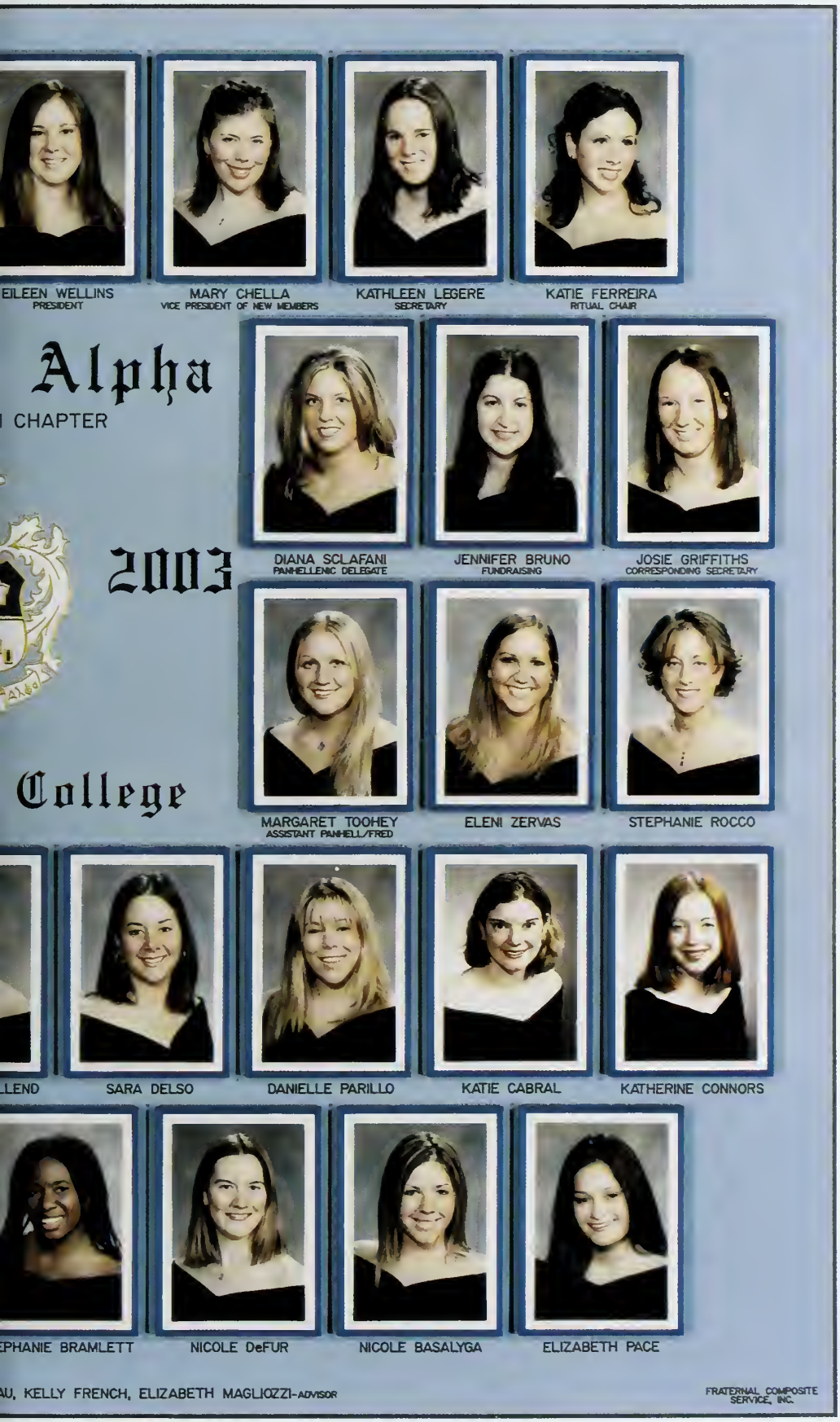

, we're the biggest because we're the best"

Student Government Association
SGA

The Student Government Association has joined with the faculty, staff and administration of Merrimack College in order to enhance the Merrimack College Community. The members of SGA represent the views of the student body to the faculty and administration of the College, while maintaining a channel of communication between these groups. We have strived to provide the community with quality programs and student organizations as a means of enhancing life at Merrimack College. The Student Government Association realizes its commitment to the student body, as well as its commitment to its members.

Through our Public Safety, Academic Affairs, Administration, Constitution/Budget Control, Public Safety/Police Services and Student Life Committees, the members of the Student Government Association worked hard to make your Merrimack college experience better.

2003-2004

Executive Board
Sean O'Grady
Andrew Murray
Michael Danner
Carolynne Downes
Alyssa Small

Class of 04
Greg Carnrick
Meg Gallagher
Amy Cullivan

Class of 05
Derek Darling
Kevin Leahy
Sarah Cleveland

Class of 06
Michael Beagan
Adam Florek
Tiffany Comeau
Scott Gibbs
Thomas Cobb
Meaghan Kent
Candace Austin
Krissy Pothier

Advisor
Mike Durkin

2004-2005

Executive Board
Carolynne Downes
Michael Danner
Derek Darling
Thomas Cobb
Meaghan Kent

Class of 05
Liz Duhamel
Sarah Cleveland
Matt Mullen
Kevin Leahy

Class of 06
Tiffany Comeau
Mikael Berry
Michael Beagan
Lisa Chevrier
Ashley Jorge
Adam Florek

Class of 07
Kerri Smith
Amy Rowe
Dan Callahan
Beth Gionfriddo
Brendan Lowell
Adrienne Robbie
Maureen Becker
Mary Lions

L.E.A.D

Leadership Education and Development

L.E.A.D. Winners

Outstanding Class Leader 2004
Chris Manni
Outstanding Class Leader 2005
Anna Sabella
Outstanding Class Leader 2006
Amanda Reyher
Outstanding Class Leader 2007
Meg Grady
Most Dedicated Commuter
Tiffany Comeau
Warrior Letter (Male)
Taylor Edler
Warrior Letter (Female)
Meghan Leary
Most Improved Organization
Commuter Council
Best Co-Sponsorship Effort
Mr. Merrimack by the Class Councils of 2004 & 2006
Social Awareness Programming
Hunger & Homelessness Week by the Justice and Peace Coalition
Augustinian Award
ASPA Group
Blue and Gold Diversity Award
Helen Carpenter
Advisor of the Year
Trish Gannon, advisor to the Class Council 2004
Vice President's Leadership Award
Kathryn Jussaume
Outstanding Sakowich Center Program
Health Awareness Week by the Fitness Center Staff
Student Organization of the Year
Best Buddies
Program of the Year
Poker Tournament
SGA Staff Person of the Year
Susan Grassl, Office of Student Activities

Administration

Academic Affairs

Rev. Gary McCloskey O.S.A

Maribeth Zatet

Academic Support Services

Diane Shaw, Christine Morrell, Maura Shaffer, Christopher DeMilo, Richard Hennessey

Accounting, Accounts Payable, & Controller's Office

Kathleen Goodwin, Jo-Ann MacNeill, Carol Kupski, Nancy Trevethick

Administrative Services

David Breen, JoAnn Orso
Eric Allen, Director of Sports Marketing

Admissions Office

Patricia Bowman-Skeefington, Joyce Caruso, Paula Gagnon, Jorge Hernandez, Mary Hintlian, Jessica Laursen, John McLaughlin, Ann Ryan, Eileen Sarre, Elizabeth Seidewand, Theresa Webster

Austin Hall Reception

Betty Riley

Bookstore

Patricia Byrne, Tom Croft, Roberta Davis, Maria Robito

Bursar's Office

Barbara Kennedy, Sarah Kidd, Patricia Riopelle

Campus Ministry

Nancy Ata, Charline Henry, Rev. Richard Piatt, Sr. Elaine Polcari, Margaret Schumann

Campus Police Services

Career Services/ Cooperative Education

Lynn Boulanger, Susan Brien, Alane DeLuca, Natalie Dietrich, James Greeley, Norma Herzlinger, Beverly Hutton

Computer Store

Edward McGee

Conference & Events

John Obert

Division of Continuing Education

Sherry Carolan and Maureen Jozwick

Financial Aid Office

Linda Cimmino, Judith Dinneen, Penelope King, Christine Mordach, Leona White

Credit Union

Joanne Kinsella

Human Resources

Michelle Fastnacht, Deborah Gagnon, Kathleen Sambuco, Bernard Smith Jr.

Information Technology Services

Joel Borek, Christine Bouchard, Laura Chmielecki, Ronald Frechette Jr., Jannette Gray, Rand Hall, Charles Maxon, Jason Richer, Jason Rossi, Paul Sapienza, Kathleen Smith, Mark Snowdon, Lynne Sullivan, Richard Wood

Hamel Health & Counseling

Janice Adams, Nancy Barry, Sharon Broussard, Stephanie Callahan, Laura Cordell, Gerald Dugal, Deborah Marcotte

Math Center

Institutional Advancement

Joseph Cartier, Colleen Coco, Susan Ferris, Muriel Keraghan, Elizabeth Magliozzi, Paula Magner, Kathleen Marshall, Debra Martel, Mark Ouellette, Rita Persichetti, Kathleen Reville, Rose Shamberger, Susan Wojtas, Leslie Zahoruiko

Media Center

Kevin Salemme

Merrim Action & Community Partnerships

Sr. Elaine Polcari

McQuade Library

Christine Coflan, Christina Condon, Janet Graham, Helen Hanigan, Barbara Lachance, Marie Lasher, Donna Maturi, Robert O'Brien, Patricia Paquette, Bridget Rawding, Lori Slateri

Publications

Deborah Angelosanto, Patricia Coios

Post Office

Paul Dearborn, Jeffrey Guerra, and Student Staff

Printing Center

Steven Gooding, Karen Pope

Purchasing Department

Nicole Costello, Barry Smith

President's Office

Nancy Callahan-Stronach

President
Richard Santagati

Linda Murphy

Resident Life

Thomas Clark, Melissa Cote, Jennifer DeBurro, Jeffrey Demers, Bryan Dunphy-Culp, Melissa Murtagh, Donna Swartwout

Registrar

James Anderson, Lauren Cairnie, Elaine Grelle, Michelle Martin

Vice President for Enrollmer Management

Mary Lou Retelle

Student Activities

Alicia Dunphy Culp, Michael Durkin, Susan Grassl, Rebecca Jimenez

Stevens Service Learning Center

Mary McHugh, Kathleen St. Hilaire, Peter Sterk

Student Life

Maryellen Colliton, Shawn Deveau, Georgianne Medor

Study Abroad/ International Programs

Carol Leibovitz, Joseph Sheehan

Faculty

Accounting

Richard DelGaudio, Donald Hanson, Jane Morton, Donald Nelson, Elliott Puretz

Chemistry

Holly Berkovits, Brenda Cashin, J. David Davis, Anthony Fernandez, Catherine Festa, Pamela Hansen, Cynthia McGowan, Angeliki Rigos, Mono Singh, Kathleen Swallow, Stephen Theberge

Civil Engineering

Anthony DeLuzio, Jean Reynolds, Gary Spring, Douglas Therrien, Vincent Turano, David Westerling

Communications

Kurt Bruder, Martha Heinze, Deborah London, John Power

Education

Anthony Roselli, Sandra Klausewitz, Carol Wareing, Deborah Margolis, Tina Nicolaisen

English

Jay Atkinson, Jacqueline Billings, Geraldine Branca, Deborah Burger, Deborah Burns, Kathleen Cain, Brenda Hajec, Kerry Johnson, Mary Mahoney, Marie Plasse, Kevin Plunkett, William Racicot, Steven Scherwatzky, Pamela St. Clair, Paul Vatalaro

Management

James Grinnell, Deborah Litvin, Marlene Ouellette, Theodore Peters, James Stewart, Gina Vega

Marketing

Charles Comegys, James Corbett, Julie Fitzmaurice, Catherine Rich-Duval, Joseph Stasio, Kathleen Tavares

Modern Language

Maria Brucato, Cinzia DiGiulio, Fabienne Dransard, Lawrence Gillooly, Sylvie Pressman

Operations Management

S Han, Boualem Kezim, Susan Pariseau

Information Technology

Robert Bruen, Patricia Sendall, Kathleen Tavares, Sharon Testa

Philosophy

Dr. Franco Cirulli, Nancy Colella, Monica Cowart, George Heffernan, Arthur Ledoux, Gerald Matross, Herbert Meyer, Rose-Mary Sargent, Chandrika Shah, Joseph Tanke, Margaret Walsh, William Wians

Political Science

Marguerite Kane, He Li, Curtis Martin, Russell Mayer, Harry Wessel, Mary McHugh

Psychology

Susan Averna, Beth Boulay, J. Buehler, Carol Dalto, Jungwon Hahn, Michael Mascolo, Ruth Propper, Carol Reichenthal, Raymond Shaw

Religious Studies

Judith Gentle, Karen Howard, Elaine Huber, Warren Kay, Rebecca Norris, Padraic O'Hare, Susanne Scholz

Ads to Grads

Sherri Allen

Sherri,
Where has the little girl with the golden braids gone? My...how time flies! We are so proud of you!

Love,
Mom and Daddy

Frank B. Auriemma

Dear Frank,
Dreams are in the mind of a believer and the hands of a doer.

Love,
Mom, Dad and Jenna

Sarah G. Alyward

Dear Sarah,
How time flies! We are so proud of you and what you've become—a compassionate, beautiful, intelligent young lady who has so much to offer the young scholars of today.
Love,
Mom, Dad, Jen, and Grant

Stefan Baeni

Stefan,
The worst mistake you can make when young is to give up on a dream, to not challenge yourself for fear of failure. You have the spirit of a lion. I am proud of you.

Mom

Jullian Auerbach

Jill,
We know how hard you have worked. We are so proud of your accomplishments and especially of the person you have grown to be.

Love,
Mom, Dad, Dan and Jeff

Luis A. Barahona, Jr.

We give grace to God for his love and for giving us the greatest gift—our son Luisito, who makes us feel proud and blessed every day. May God illuminate your path through life. Congratulations on your graduation day.
With all of our love,
Mom and Dad

Courtney L. Bartniki

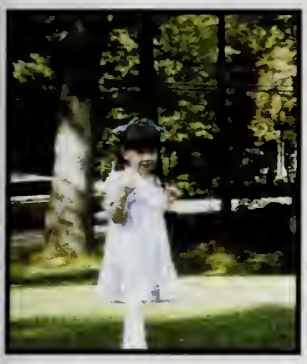

Courtney,
Congratulations on your accomplishments! We will be forever grateful for the beauty and joy you have brought into our lives.

With Pride and Love,
Mom and Dad

Joanna B. Biederman

Jo, Congratulations!

Love,
Mom, Dad, Sam, Jack, Nick and Stormy!

Amy- Jean Bessette

Have a GREAT DAY and don't forget to say HOORAY!

Jennifer Blades

We're so proud of you! You're the 1st person in our family to go to college. "To thine own self be true." Words you've lived by that have made you the beautiful person you are, inside and out.
We love you Jenn,
Mom, Jack, Grandad and Wally

David Bessette

Congratulations, Dave. We're so proud of you.

Mom, Dad, Matt, and Obi

Daniel Blanchard

Dan,
Congratulations on your Business degree and graduation from Merrimack. We are very proud of you!

Love,
Mom, Dad, and Caroline

Zachary Blaszak

Zach,
Keep 'em moving! U-R loved!

Matthew Bredin

Matt,
You have always made us proud, and you're doing it again!

Love,
Mom, Dad, Jason, and Kyle

Jeffrey V. Bowe

Son,
You were the light in your Dad's life.
You are the light in mine.
Shine brightly in your own life,
And you will do just fine!

Congratulations!

Love,
Mom

Matthew L. Brodie

Two roads diverged in a wood, and I – (Matthew)
I took the one less traveled by,
And that has made all the difference.
We love you,
Mom and Dad

P.S. Who is Montaigne??

Jillian Lee Brackett

The day you were born Dad and I knew you were "special." We are so proud of you. You deserve the best!

All our Love,
Mom, Dad, Casey, Jesse
xoxoxo

Jennifer L. Brown

Great job! We're so proud of you!

Love,
Dad, Mom, and Rob

Cynthia Bryant

Congratulations on all your accomplishments! We wish you success in your future, and will always be there for you.

Love,
EVERYONE

Gregory M. Carnrick

Greg,
Each individual that you have grown to know will be a better person because of you! Continue to strive to reach your goals and become "President" one day.

Love,
Mom, Bob, and the rest of the family

Erin H. Campbell

Erin,
Congratulations on four great years at Merrimack. As usual you have exceeded all of our expectations and amazed us with all you have accomplished. We love you with all of our hearts and are so proud of you. Thank you for who you are and what you will become.

Mom and Dad

Helen M. Carpenter

For Helen Carpenter,
"May the wind always be at your back and the sun always be upon your face and the winds of destiny to carry you aloft to dance with the stars."

With Love,
Your family

Jeffrey Capozzi

Congratulations, Jeff. The best is yet to come. Continue to enjoy life as you face new adventures and reach out for your dreams.

Love always,
Mom, Dad, Chris, and Lisa

Patrick T. Carroll

Patrick,
For each petal on the shamrock, This brings a wish your way, Good health, good luck, and happiness, For today and every day.
Congratulations!
We're Proud of you!
Mom, Dad, Stephen and Colleen

Kasia Clark

We are so proud of all your accomplishments! All of our best wishes for continuing a successful life. We know you have a bright future ahead of you.

We love you,
Dad, Mom, and Tina

Patrick Cole

Patrick—Congratulations on your Graduation. We Love you. Michael & Mary, Michael Paul, Joshua & Aidan, Amy & Randy, Matt & Melissa, Steven & Lisa, Cynthia & David, Patrick & Kyle, Kim & Paul, Wesley & Jeneva, Debbie, Mike & Emily, Michelle & Tim, Danielle, Chris & Payton, Chris, Kelly, Mom & Dad

Christopher A. Cole

Chris Cole:
Congratulations on your graduation from Merrimack. We know you'll be successful in all you do. We'll always be there for you as you build your future. Best wishes to the Regional Championship Steel Bridge Team. Good Luck at the Nationals in Colorado.

All of our love,
Mom, Dad and Jenn

Katherine Connors

Katie,
We love you very much and are so proud of you and your many accomplishments. Congratulations!

Love, Mom, Dad, Erin, Sarah, and Allison

Christopher A. Cole

Congratulations, Chris Cole, as you graduate from college. Your hard work has paid off today. We've seen you grow into a wonderful young man that we're very proud of. Best wishes for a lifetime filled with much happiness and success.

Love,
Nanna, Grammy, and Bumpa

Melissa A. Corcoran

Sweet Melissa,
It seems like yesterday we were taking your picture for the first day of Lutheran School. You've developed into such a wonderful person.

Great Success,
Mom, Dad, and Sarah

Patrick Corcoran

Patrick,
We hope you're still as enthusiastic as that first day in kindergarten! Congratulations! We love you now and forever!

Mom, Dad, and the other 9!

Amy Cullivan

Congratulations Amy!

We are so proud of you! You have brought such love and joy to our lives.

Mom and Dad

Rebecca C. Cordeiro

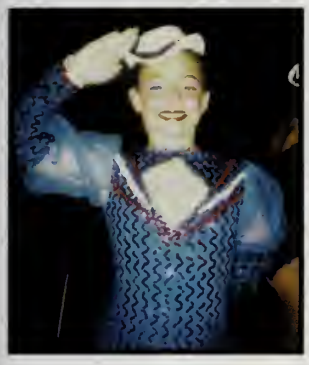

Pride = graduation
Memories = field hockey #7, dance, friends.

Love,
Mom, Dad, Ashley, and Gram

Michael Cunha

Congratulations Michael!

We love you and are so proud of all your accomplishments. May all your dreams come true.

Love,
Mom, Dad, Cait and Matt

Allison Corey

Ali Corey,
U did it. 2 majors.
Communications & French.

Mom & Dad

Nicole P. Cuomo

Congratulations!
"May all your dreams come true." We are all very proud of you!

Love, Mom, Brian, Nicko, Justin, Robbie, Brian, Smoo, Bailey & Jake xxoo

Christopher R. Cuozzo

"You make me proud yesterday, today, and tomorrow."
"I'm so glad you're graduating and coming home."
"Chris, you're the best, mega sweets."

We love you,
Dad, Billy, and Mom xox

Derek Davoli

Derek,
We are so proud of you!

Love,
Mom and Dad

John Curtis

We are so proud. You have come a long way. You have grown to be a wonderful young man inside and out.

With all of our love,
Mom, Dad, and Julie

Eric Dawson

You've made us so proud!

Love,
Nana & Grandpa

Caitlin M. Daily

Caitlin,
We are so proud of all you have accomplished. Congratulations and may all your dreams come true.

Love,
Mom, Dad, brothers and sisters

Eric Dawson

Pride, respect, admiration

Love,
Mom

Vanessa Dayton

To My Heartbeat,
Sharing. Listening. Understanding without words. Growing, but never apart. Creating memories together. I wish you a lifetime of joy and happiness. I am so very proud of you! I love you to infinity and back again and again.

Mom

Tyler D. DeCost

"Take pride in how far you have come, have faith in how far you can go."
-Unknown

Congratulations!

Love,

Mom, Dad, Becky and Martha

Jonathan DeCarlo

You have brought us much joy and pride with your achievements and success every year. You have all of our love and always know how much we care.

Mom and Dad

Erin Dieckman

Er, we've watched a determined little girl grow into a passionate, creative young woman. Now the world is in the palm of your hands. Congratulations!

Love,
Mom, Dad, and Meg

Abby DeCiccio

Abby—From the time you were born to the time of your college graduation—and all of the time in between—you have been our pride and joy.

Mom and Dad

Nicole Donahue

Nicole, today your dream becomes a reality. You will enhance the lives of so many children through your knowledge and dedication. We are so proud.

Love,
Mom, Dad, Ash, Noni and the boys

Caroline Edgar

May your dreams come true.

Love,
Mom and Chad

Jeremy Fafard

Jeremy,
Looking back from your very 1st graduation through Merrimack College you have always made us very proud. Thanks for being "our" son.

Love,
Dad and Kate

Brent M. Elias

We are proud of you for not giving up.

Love,
Mom and Dad

Christina Farrell

Christina,
We know how much you value your family. So we're here to say we love you, we're proud of you and best wishes for a happy and healthy future. Cheers from the family.

Love,
Dad, Mom, Jaime, and Jason

Janelle Marie Emar

Janelle…Through all the years of your youth and continued education, you have made us very proud parents. As you enter a new phase of your life, may you continue to achieve new milestones.

Love,
Mom & Dad

Steven Finocchiaro

Steven, you kept up honor status throughout your school years now including college. That is a great achievement. Carry that determination to succeed with you wherever you go and success will be yours.

Love always,
Mom and Dad

Alison Fish

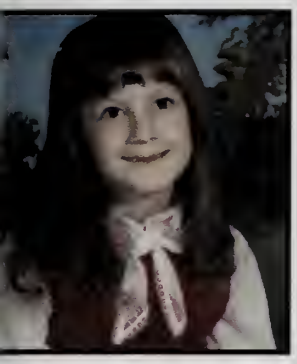

Alison,
It has been a joy to watch you grow from a sweet little girl to a beautiful young woman. We are so proud of you! Congratulations!

Love,
Mom and Dad

Christina A. Frazier

Christy,
Always a joy.

Mom & Dad

Kerry Fitzgerald

Looking for the Merrimack grad who comes to mind every time one of those songs is played on the radio: Goodnight Irene, Billy Jean, I Just Called, Baby Don't Go, True Colors, Like a Prayer, Ruby Tuesday, Small Town, Independence Day, Tusk, and Summer Wind.

Love,
Dad, Mom, Meg, Colleen and Dan

Joe Gallo

Congratulations! We're proud of your accomplishments. May you continue to achieve as a player of the world. Remember, "Big shots are only little shots who keep on shooting." (Christopher Morley)
Love,
Dad, Mom, Stephen and Amy

James Fleuriel Jr.

A man with a plan will always succeed, a man with a vision is just a success away from a dream come true. Keep up all the good work. We are very proud of you and your "Papa" would have been too.

Love,
Mom & Dad

Kara Ann Teresa Gallo

Chapel to Merrimack.
Lunches, notes; cheers and tears.

Love,
Mom and NK

Kara Ann Teresa Gallo

Kara,
All the love and luck in the world.

Nana & Grandpa Cefalu

Kayla A. Geiger

Kayla,
As we look over the years we realize how blessed we are to have a daughter like you. We have always been so proud of you and love you dearly.
The world is out there Doe, go for it. Always follow your dreams.
Love,
Mom and Dad

Kara Ann Teresa Gallo

Kara:
I would like to wish you the best in the future.

Love,
Dad

Courtney E. Gilligan

Congratulations Courtney on your graduation from Merrimack. You have made us very proud. You are destined to achieve great things. The sky is the limit now! Hip hip, toot toot, hugga mugga!

Love,
Mom and Dad

Molly Garber

You've always reached for the stars and arrived there with hard work. You're a true friend and a loving daughter. Your family loves you, we'll always be there for you, congratulations!

Katie Glynn

Congratulations Katie! May your memories of Merrimack and your friendships, always bring a smile to your face.

Love,
Mom, Dad, and Kara

Katielyn Mary Grimes

Equipped and ready to go!

Mom and Dad

Amy Hamilton

Amy,
You were a star as a dancer, and you're still a star today. We know that you'll succeed in whatever you do in life.

Love,
Dad, Mom, and Matt

Nicole Gross

Nicole, I am so very proud of you. Remember to always believe in yourself and you will succeed. I love you.

Mom

Elizabeth M. Hauser

Our love and pride, always yours.

Your Family

Christie Lee Guidara

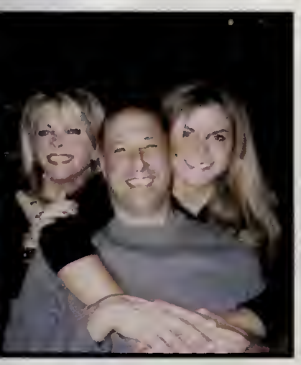

No one will ever hold the place in our hearts that you do...our wish for you is that each time one door closes, one will open. We love you and have never been more proud. We will always be the three C's. Love Mom & Sal (Grandpa and Grandma and all of the family too).

Elizabeth A. Hefferan

Liz, Congratulations on your graduation. We are so proud of you! Your excellent education and many accomplishments will last a lifetime. Cherish your memories at Merrimack College, and all your wonderful friends forever. We love you so much! Mom & Dad, Katie, Mary, Meghan & Nan

Sarah D. Itri

Congratulations Sarah – You continue to make us so very proud of you!

Love,
Mary, Marty, Judy, and Joanie

Erin M. Jacobs

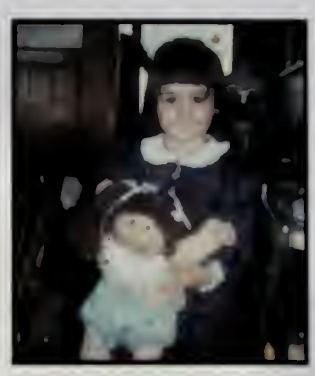

Congratulations, Erin! We're so proud of you! Love, Mom and Mike

Thanks for making life so easy. Everyone is so proud of you. Congratulations!
Love, Dad and Max

Sarah D. Itri

Congratulations Sarah Daley Itri. We are so proud of your wonderful achievement.

Love,
Ma, Dad, Dennis, and Fuzzy

Aubrey Jordan

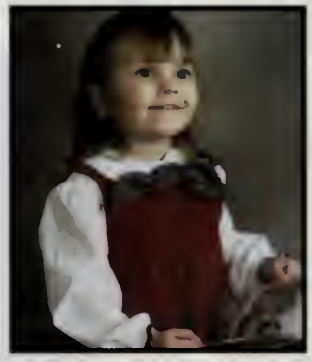

Aubrey,
We are so proud of all you have accomplished. Our wish for you is a life filled with success and happiness.
Congratulations!

Love,
Mom, Dad, Frank and Whitney

Victoria Izzo

Vicki,
We are so proud of you! May God always bless you, your goals, your dreams, and your bright future!

All of our love,
Mom, Dad, Danny, and Timmy

Michael Joy

Michael—You have brought us only happiness and blessings. You are a rare person in today's world—someone with a good heart and soul. That gives us all hope for the future. May you share in all the joys this world has to offer!
With love and pride,
Mom and Dad

Kimberly Ann Jurczak

Kimberly "Sunshine"
Born, crawl, walk, talk, kindergarten, 8th grade, high school, cheerleader, D.A.R.E., Reference room, Prom…, Merrimack, apprehension, research, psychology, endurance, Omega, ZTA, Alternative Break, Philosophy, retreat, achievements, commencement!
Congratulations.
Love,
Mom, Dad and Tiffany

Kristy A. Kaufman

Kristy, where did the four years go? There is no prouder family than ours. Congratulations on your hard work and perseverance. We love you. Mom, Dad, Kelly, Casey, Adam, Kyle xxoo

Adam "Juice" Jussaume

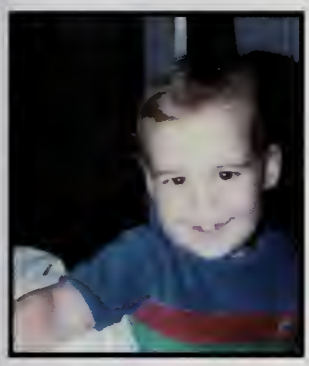

Adam,
You've made it an interesting ride! You met the challenge! We're so proud of you. Follow your future with ambition, honesty, and faith.
Congratulations to a wonderful son!
Love,
Mom, Dad, and Eric

Siobhan Keenan

You make this world a better place. Your caring, respect, knowledge, and energy are contagious. Your positive example can only be multiplied by others. Love, Mom, Dad, and Brendan

Kathryn Jussaume

"Our Katie"
A heart full of love.
Dancing through life
to the beat of joy.
Sparkling with
beauty, grace and
light!
Congratulations!
All of our love,
Your Family

Joshua L. Kelly

Joshua,
Always remember you can, and we will always be with you.

Love, Mom, Dad, and Jason

Shawn M. Kerr

Congratulations Shawn! We're so proud of you and the man you've become. May all your dreams become a reality.

Love,
Mom and Dad

Michelle A. LaFleur

Michelle,
You'll always be our "Sunshine Girl!" We are so proud of you. Our love and best wishes for a wonderful future,
Mom and Dad,
Allison, Nicole,
Brendan

Maureen Kieran

We are so proud of you. Your love and respect for those less fortunate makes you special. You will always be special in our hearts.

Love,
Mom and Dad

Sean Lawton

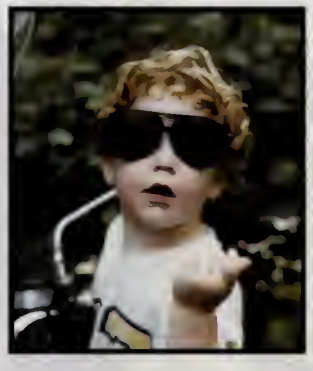

We knew you were going places. You've made us proud!

Justin M. Laflamme

One of the greatest joys of parenthood occurs when your tiny child takes his first steps; faltering at first, then becoming increasingly more confident as he reaches adulthood. We are so proud of your journey. You have exceeded our hopes and dreams for you. Hard work, kindness, and honesty have led to your success in both school and life. You'll make a great engineer. We love you son. Congratulations!

Mom and Dad

Kristal L. Leclerc

To our teacher, congratulations.
Love MDKR

Justin Leith

Justin, at 9 months you learned you could climb mountains. Life is filled with mountains to challenge you, defeat you, and inspire you. As this next journey begins, remember that nothing is out of your grasp, reach for the stars and they will be yours. Congratulations!

Love,
Mom and Dad

Sandra L. Lister

Sandra Lynne, I'll have to make this short and from the bottom of my heart: You have made me the proudest and happiest mother ever. I know you will do great in your life. You know what you want and will always get it.

Congratulations,
Love you much,
Proud Mom

Lynsey M. Legier

We are very proud of your academic excellence. You are a fine young woman and will have great success as you continue your dream of being an attorney.

Mom, Dad, Ricky

Lynne Manganiello

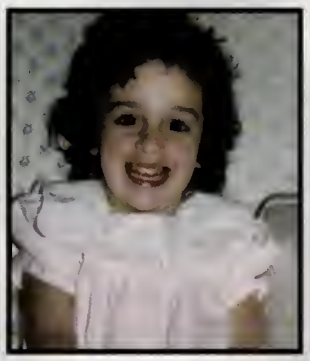

Lynne, Good luck!

Love,
Mom, Dad, and Lisa

Jason Liner

Jason—Now your journey begins. Enjoy every minute. We are so proud of all you've accomplished, and the man that you've become. God bless you!

Love,
Mom and Dad

Crystal M. Manning

To our sweetheart. You have made life enjoyable and kept us young for 22 years. We will always be there for you.

Much love,
Gram and Papa

Justin McManus

Justin:
Remember your academic achievements, fun times and many friends you made at Merrimack, as a stepping stone in life. We're extremely proud of you.

Love,
Mum and Dad

Michael R. Mead

Michael, Congratulations! Our pride and love for you is immeasurable. Your love and devotion for family and friends has been a gift to all. We wish you a lifetime of happiness, success, and many great adventures.

We love you,
Mom, Dad, Kerri, and Kristin

Carey R. McGinley

Carey,
Remember the ship you went out after? You caught it. You faced rough waters and accomplished your goals. Now climb aboard and enjoy your voyage in life. Congratulations!

Mom and Dad

Andrea M. Merrill

Dear Andrea,
We love you and we are very proud of you. We wish you the best of everything that life has to offer.

Love,
Mom and Dad

Amanda McGriff

We are so proud of you. We knew you could do it.

All of our love,
Mama, Papa, and Angela

Karen Miranda

Karen,
We're so happy that you not only did well, but you enjoyed your years at Merrimack! Good luck—reach for the stars—Yada Yada Yada!!

Love,
Dad, Mom, Johnny and Leah

Diana Mitchell

Congratulations Diana!
We are very proud of you! Wishing you a lifetime of health, happiness, and success.

All of our love,
Dad, Mom, and Sis

Amy M. Morocco

Time has passed quickly! We're very proud of you.

Mom & Al

Jennifer C. Moore

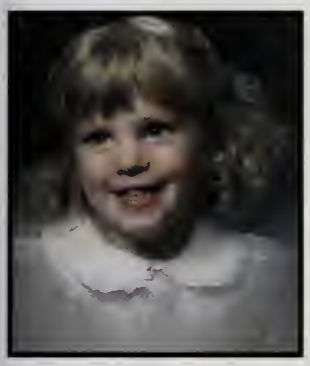

Jennie,
As you finish another chapter in your book of life, always know how proud we are to be your family. The world is waiting for you.

Love,
Mom, Dad, Patrick, Andrew, Christopher, and Julia

Michael Y. Narbut

We are very proud of your many, many talents and accomplishments. Congratulations and continued success.

Love,
Mom, Dad, Nancy, and Lisa

Nicole Lynn Morgan

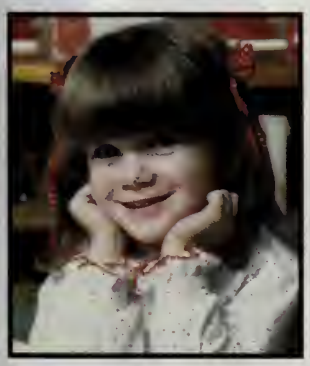

Nikki,
Since the day you were born, you've been the constant sunshine, joy, love and laughter in our lives! We are so proud of you, baby girl!

Love,
Dad, Mom and Mike

David W. Nelson

There is a gold mine within you from which you can extract all the necessary ingredients. We're always here to support you. Congratulations!

Love,
Mom and Dad

Christian Ryan Nupp

Christian,
Always be all that you can without compromising who you are. Never let your spirit be broken and you will continue to soar. Always "shoot" for those stars! Congratulations on your graduation! We love you!

Mom, Dad, Christopher, Carrie, Courtney, Craig, Caitlin, Colin '02, Candace and Carly

Kaitlyn E. O'Neil

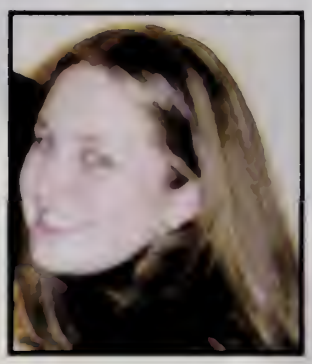

We love you Kaitlyn! You make us proud!

Mom, Dad and Michaela

Marisa O'Brien

Boo-Boo, Long way since Miss Hebert's class. Great job!

Love,
Mom, Dad, Abbie, and Brittany

Erika Anne Paiva

Erika,
We are very proud of you. Look ahead to the start of your new adventure. Good luck and know we are always here for you.

Love,
Mom, Bobby, Ashley, Lindsay, and Chris

Sean P. O'Grady

Sean,
Your achievements at Merrimack amazed us, and we can't wait to see your imagination and personality unleashed on the real world!

Love,
Mom, Dad, Tommy, Maureen, Susan, and Rich

Erika Anne Paiva

Hi Erika,
We are all so very proud of you! You overcame a lot! Congratulations. Best of luck in the future!

Love always!
Daddy, Vavo, Vava, and Lisa

Eric H. Pedersen

We are so proud of you! We know you will be successful in anything you choose to pursue!

Love you,
Mom, Dad, Stacey, Kerri, and Maverick

Christopher D. Peterson

Prouder then, prouder now! Best of luck in the future. We love you.

Mom and Dad

Nicholas S. Perretti

Nicholas,
Congratulations on your Computer Science degree! Love, prayers, and wishes that all your dreams come true. We couldn't be prouder!

With all of our love,
Mom and Dad

Katherine A. Primeau

Katherine – Your personal and academic achievements have far exceeded our hopes and expectations. We are so proud of you and happy for you. "May he who has begun a good work in you see it to completion."

Love always,
Mom, Dad, James and Anne

John Perry

John, we are so proud of you. You are such a great son and brother. Always be yourself, it will lead you to great places.

Love,
Mom, Dad, Beth and Kate

Katie M. Proulx

Katie: We are all so proud of you. You are a wonderful daughter, great sister, and a loving and caring person. Congratulations!

Love,
Mom, Dad, and Emily

Thomas J. Principe III

T.J.,
We are very proud of you and all your hard work and dedication. Thanks for all the football memories.

Love,
Dad, Mom, Sarah, and Stacy

Nicole R. Rogers

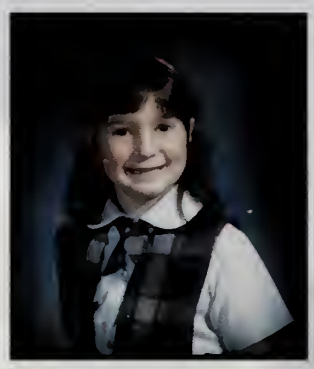

Nicole honey,
You've come a long way. Congratulations on reaching your goals. We're very proud of you.

Love,
Mom and Dad

Julianne Richard

Juli,
Congratulations! We are all so proud of you.

Love,
Mom, Dad, Mike, John, Brian, Justine, and Alanna

Marco Rosa

Marco—Congratulations!! We are proud of your accomplishments on and off the ice. Life shrinks and expands with one's courage. GO GET THEM.

With love,
Mom, Dad, Fabio, and Demitra

Nicholas J. Richardson

Nicholas,
You are our bright and shining star. Many times blessed; well prepared for your next successful steps. God Bless You.

Debra A. Russell

This is just to let you know how proud we are of you. You have had many accomplishments in your life that have made us proud. But this is the best one yet. The first in our family to graduate from college.

Congratulations!

Love,
Mom and Dad

Kristen Samos

Congratulations Kristen! You've always set your goals high. Now you've achieved them. May you keep reaching for the stars in your future. You've always been ours.

Love,
Mom and Dad

Jessica Ann Shanley

Dear Jessica,

Congratulations! You have had many great accomplishments in your life but we think this is one of your greatest. Words cannot explain how proud we are of you. We send our love and best wishes.

Love Always,
Mom, Dad, and Kally

Diana Lyn Sclafani

Diana,
Your accomplishments are many and you are a great success. It is with overwhelming pride that your family watches you cross that finish line. You are a shining star and never forget that you have greatness in you!

Love always,
Mom, Dad, Kate, Melonie, Dan, and Jane

Maureen Sharkey

May your future be as bright and beautiful as you are. We love you, and we are proud of you and your accomplishments.

Love,
Mom, Dad, and Ted

Natalia A. Serpa

Natalia, Congratulations on your accomplishments. You have made us so proud and happy. Thank you for the last 22 years. We love you very much. You have the best years of your life ahead of you. Enjoy and be happy.

Love,
Mom, Dad, Rita, Carlos and Victor

Tiffany S. Simone

Tiffany,
We are so proud of you! We wish you happiness and success in everything you do. Follow your dreams!

Love,
Mom, Dad, Lindsay and Joey

Belinda Silva

Sail on *Silva Girl*
Sail on by
Your time has come to shine
All your dreams are on their way
See how they shine
If you need us any time
We're sailing right behind
Forever your bridge over troubled waters

All of our Love and Pride,
Mom, Dad, and Brandon

Erin Slye

Erin,
We are so proud of you! Embrace life and always follow your dreams.

Much love,
Dad and Mom,
Jason & Jill

Nicole Skrzyniarz

Dear Nicole,
Congratulations, you did it! You are a wonderful young lady and the entire family is proud. You've done well, savor your accomplishment! We wish you all the best!

With Love and Pride,
Mom, Dad, Michael, and Jill

Kristy Snyder

Dear Kristy,
We want to congratulate your many accomplishments! You worked very hard an we are all very proud of you. Remember to dream and live your life to the fullest! We wish you much success as you continue on your journey and the challenges you will face! We love you very much!

Love,
Mom, Dad, and Daniel xoxoxo

Kristen A. Slater

Kristen,
Congratulations on your accomplishments. We are very proud of you! We wish you all the success and happiness in your future.

With love,
Mom, Dad, and Ronnie

Stefanie Sordillo

Stefanie—We are so very proud of you and all your accomplishments. May success continue to follow you in your future endeavors.

Love,
Mom, Dad, Nicole, and Kato

Sara Swanson

Sara,
We are so proud of the little girl that you were and the woman that you have become.

Love,
Mom and Dad

Mark H. Trombly

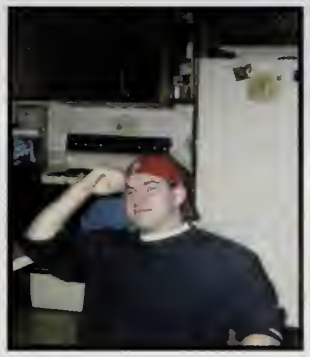

In four years you have grown to be a wonderful man, despite your many challenges, you have reached your personal goals. You have made us proud.

Love Always,
Mom, Dad, Scott, Katie, Kelley, Kayla, Todd, Harold and Tammy

Kathryn Tarantino

Best wishes!

Love,
Dad, Mom, Tom, and Bo

Melissa Tyll

Congratulations Melissa!

Love,
Mom, Dad, and Kyle

Jennifer Traft

Félicitations!
Bonne chance!

Love,
Mom and Dad

Kristen Uhlendorf

To my beautiful daughter. All my love goes with you as you start your next stage of life.

-Mom

Christopher Vasta

Chris,
You're our love and joy.

Thanks.

Love,
Mom and Dad

Kristin Sweeney

Kristin,
Always go through life with your great style, undaunting spirit, and beautiful smile! Congratulations on overcoming so many obstacles these past four years---with style!!
Love,
Dad, Mom, Grandmother, Lauren, Shannon, Maggie, Buster, Molly, and Tigger

Sean C. Welch

We're so proud of you! We love you!

Alisa Arakelian

God has given you a gift. What you do with it is your gift to God. With all our love, now and forever.

Mom, Dad, Adam, Jen, Norman, Sheldon, Val, Carl, Abbey, Katey, Sarah, Julie, Emily, Nonnie, Papa, Grammy Marsoubai Granny Ananian, Grandma and Grandpa Arakelian.

You complete me.

Haven Bonin Wynne

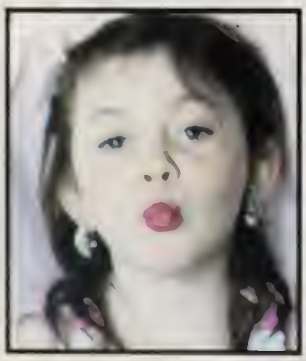

PUCKER-UP
WORLD!
SHE AIN'T
MISBEHAVIN'
SHE'S MS.
HAVEN B.

Love,
The Fossils

Ursula M. Gromek

Happiness is found along the path of life... not at the end. May you always have a dream before you, a friend beside you, and God within you.

Congratulations!

Love, Mom, Dad, Violet, Bridget

Fall Sports

Men's Cross Country

Date	Meet	Result
9/6	Hayseed Classic	Fourth out of Nin
9/20	Bryant College Invitational	First out of Seve
9/27	MIT Harrier Classic	Fifth out of Twelv
10/10	New England Championships	35th out of 47
10/25	NE-10 Championships	Fifth out of Thirtee
11/9	NCAA Division II Regionals	Fifth out of Sixtee

Women's Cross Country

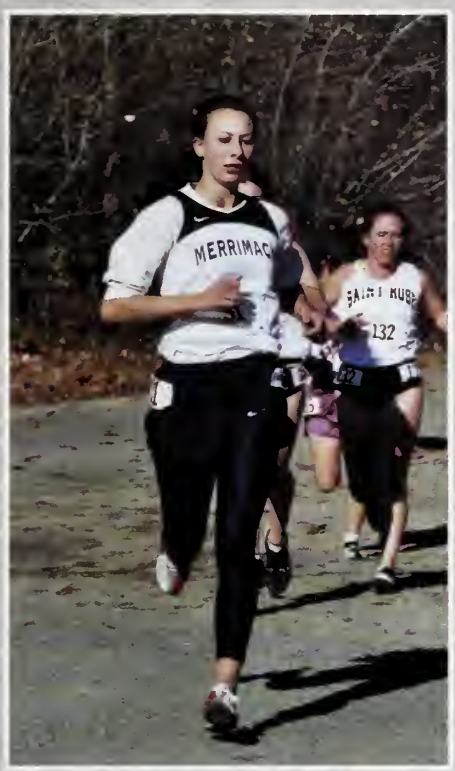

Date	Meet	Result
9/6	Hayseed Classic	[illegible]th out of Seven
9/20	Bryant College Invitational	[illegible]th out of Nine
9/27	MIT Harrier Classic	Ninth out of Thirteen
10/10	New England Championship	[illegible] out of 26
10/25	NE-10 Championships	[illegible]th out of Thirteen
11/9	NCAA Division II Regionals	11th out of Sixteen

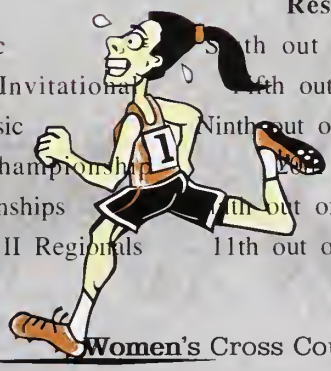

Field Hockey

Field Hockey

Merrimack	Opponent	Score
2	Franklin Pierce*	1
1	at W.P.I.	0
2	Stonehill*	3
0	Bryant	1
5	at American Int'l.*	1
0	at Assumption*	1
3	St. Joseph's	0
1	at Southern Conn.*	2
1	C.W. Post!	0
2	Saint Anselm*	3
1	at Franklin Pierce*	4
1	at Bryant*	4
0	UMass Lowell*	1
0	at Bentley*	5
3	American Int'l.*	1
1	at Saint Anselm*	2
0	at Stonehill*	2
0	at Saint Michael's*	6
2	Assumption*	3

*NE-10 Conference Match

! Game Played at Southern Connecticut

MERRIMACK
25

MERRIMACK
17

MERRIMACK
25

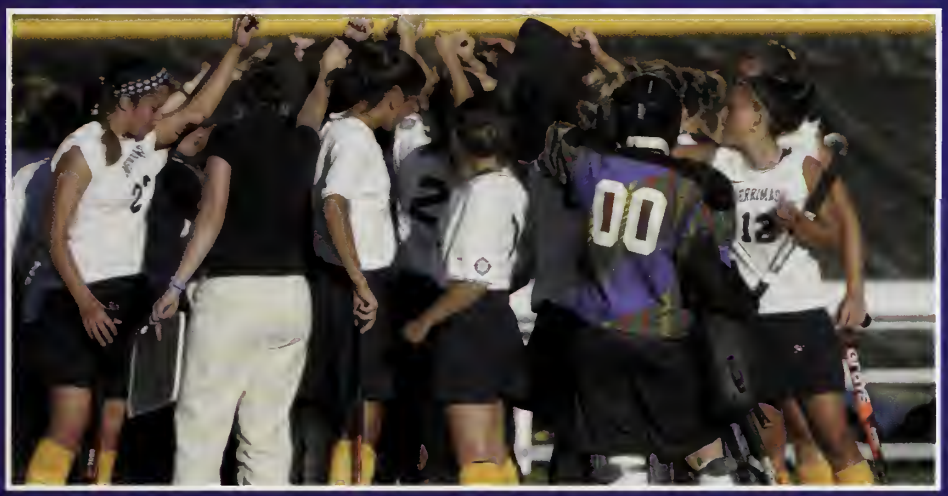
00
12

MERRIMACK
8

MERRIMACK

Football

FOOTBALL

Merrimack	Opponent	Score
27	Southern Conn. St.*	33
32	Bentley College*	42
16	at American Int'l.*	13
14	at PAC*	13
38	Saint Anselm College*	17
23	at Stonehill*	0
34	Bryant College*	19
36	at Assumption*	16
13	LIU/C.W. Post*	16

*Denotes Conference Game

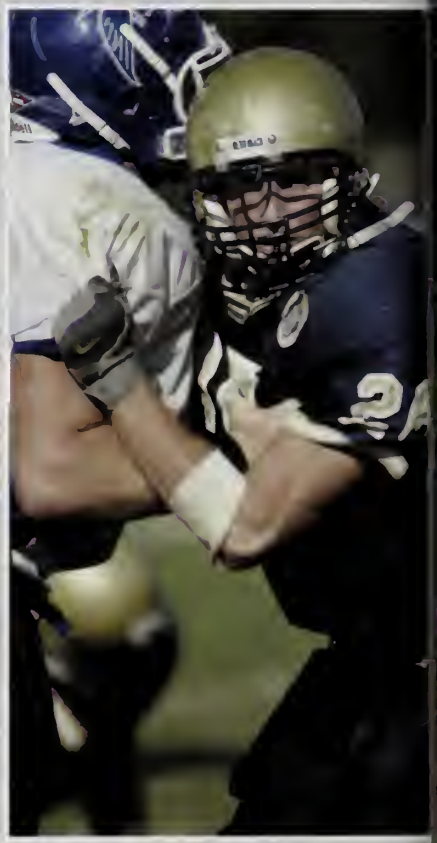

Women's Soccer

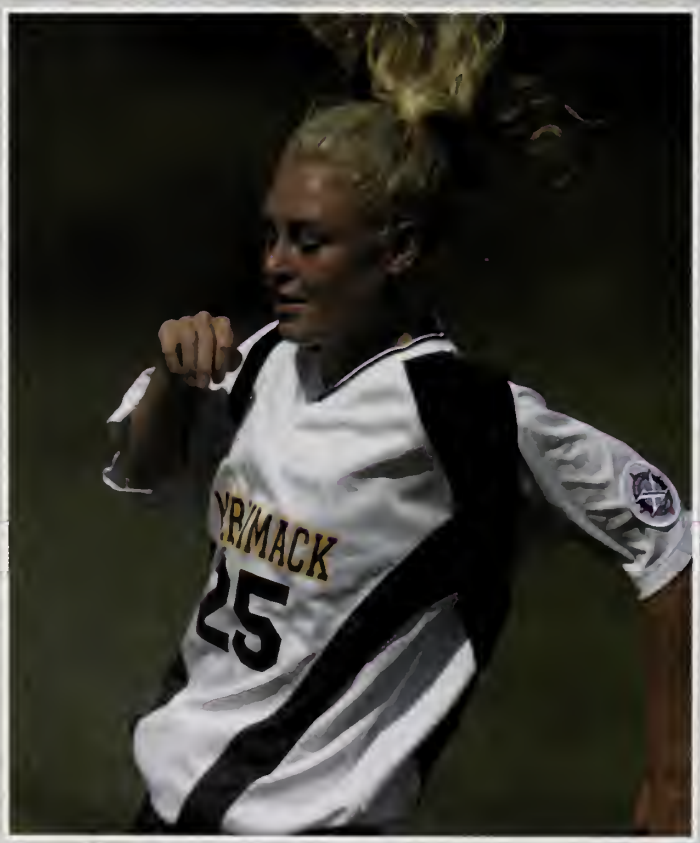

9

MERRIMACK
4

MERRIMACK
5

MERRIMACK
24
6
MERRIMACK
8

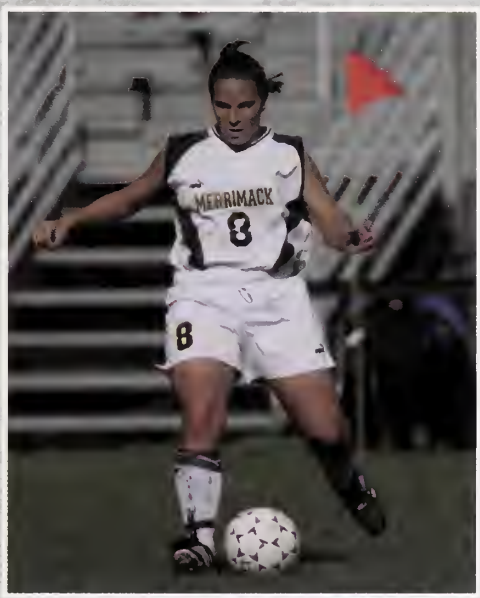
MERRIMACK
8
8

SOCCER

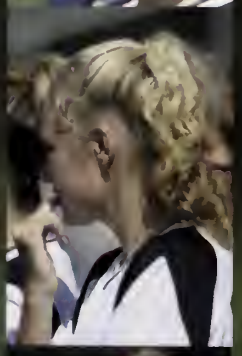

Merrimack	Opponent	Score
5	Bloomfield!	0
5	St. Thomas Aquinas!	0
1	at #20 St. Rose*	0
5	So. New Hampshire*	1
2	at #18 So. Conn. St.*	1
3	UMass Lowell*	1
4	Saint Anselm*	0
1	Saint Michael's	0
5	at Stonehill*	1
1	#4 Franklin Pierce	0
5	Southampton	0
2	New Haven	1
2	at Assumption*	0
3	at Bentley*	4
3	Bryant*	1
8	Nova Southeastern	1
1	AIC*	0
3	at LeMoyne*	0
1	at Pace*	3
1	Bentley#	0
2	Saint Rose$	1
3	Franklin Pierce%	4
0	Saint Rose&	0

* NE-10 Conference Match
! Clarion Classis @ Saint Michael's
\# NE-10 Conference Quarterfinals
$ NE-10 Conference Semifinals
% NE-10 Conference Finals
& NCAA New England Regional First Round

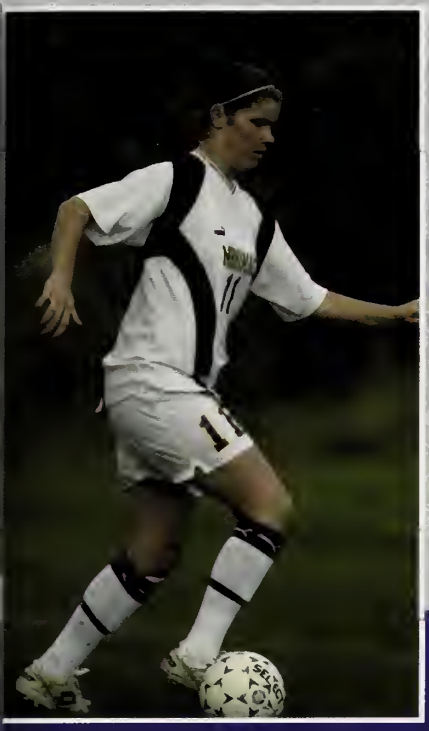

MERRIMACK
17
17

MERRIMACK

10
10

Men's Soccer

SOCCER

Merrimack	Opponent	Scor
1	Southampton	1
7	Dominican	0
1	at Teikyo Post	1
5	at St. Rose*	2
1	American Int'l.*	1
2	at #7 Saint Anselm*	4
5	Stonehill*	1
0	at Bryant*	1
1	at St. Mary's (TX)	2
1	#3 Incarnate Word	5
1	at LeMoyne*	3
1	at Southern NH*	0
0	Franklin Pierce*	2
0	Bentley*	2
0	at Assumption*	0
1	UMass Lowell*	3
0	#6 Southern CT*	1
1	Saint Michael's*	0

*NE-10 Conference Game

14

7

MERRIMACK
19

MERRIMACK
15

6

7

Volleyball

VOLLEYBALL

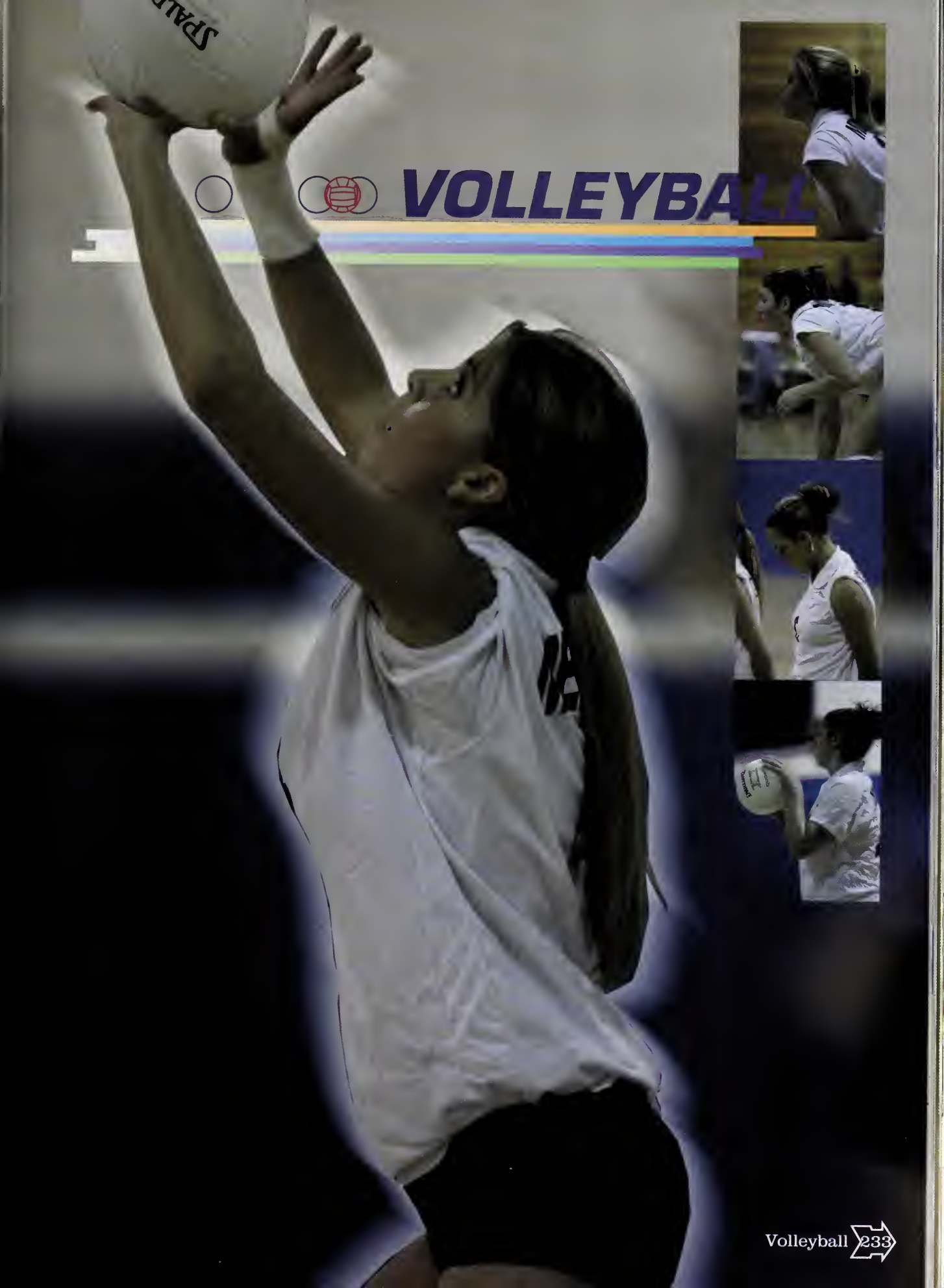

Merrimack	Opponent	Scor
0	American International*	3
2	UMass Lowell	3
0	New York Tech	3
1	Bentley	3
2	St. Anselm	3
3	Saint Rose*	0
1	So. New Hamsphire*	3
3	C.W. Post	0
1	New Haven	3
0	Queens College	3
1	at UMass Lowell	3
0	Dowling College	3
1	at UMass Lowell*	3
1	at Bryant College	3
3	Dominican College	0
3	Assumption College*	0
0	New York Tech	3
0	Univ. Puerto Rico	3
0	at Lock Haven	3
0	Mercy College	3
3	at Stonehill College*	1
3	at Franklin Pierce*	1
0	Bryant College*	3
3	Southern Connecticut*	0
2	at Saint Anselm*	3
3	at Saint Michael's*	1
0	Bentley*	3
3	LeMoyne College*	1
3	UMass Lowell@	2
3	American Int'l.#	1
0	Bryant College$	3

*NE-10 Conference Match
@ NE-10 Conference Quarterfinals
# NE-10 Conference Semifinals
$ NE-10 Conference Finals

12

MERRIMACK
7
10

12

Cheerleaders

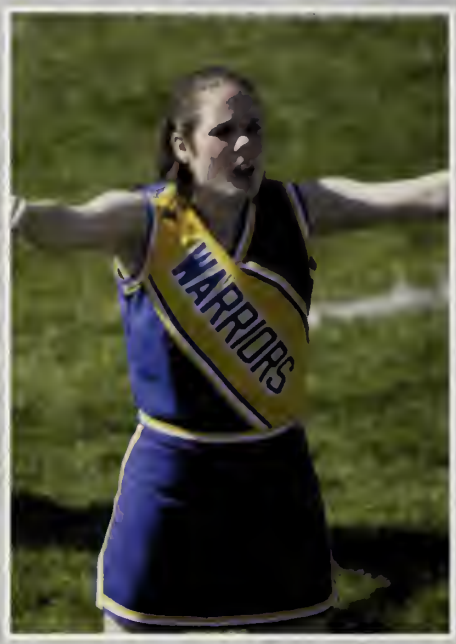

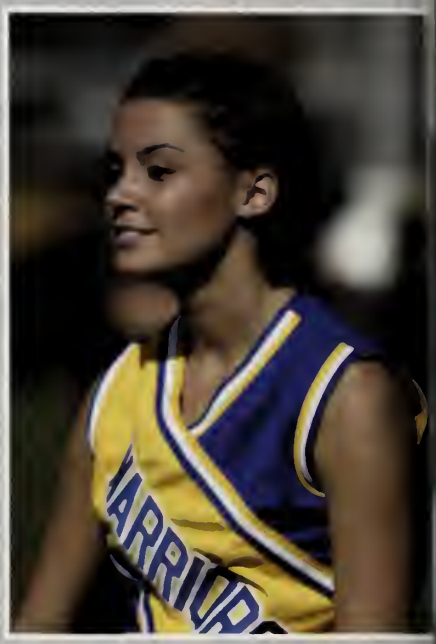

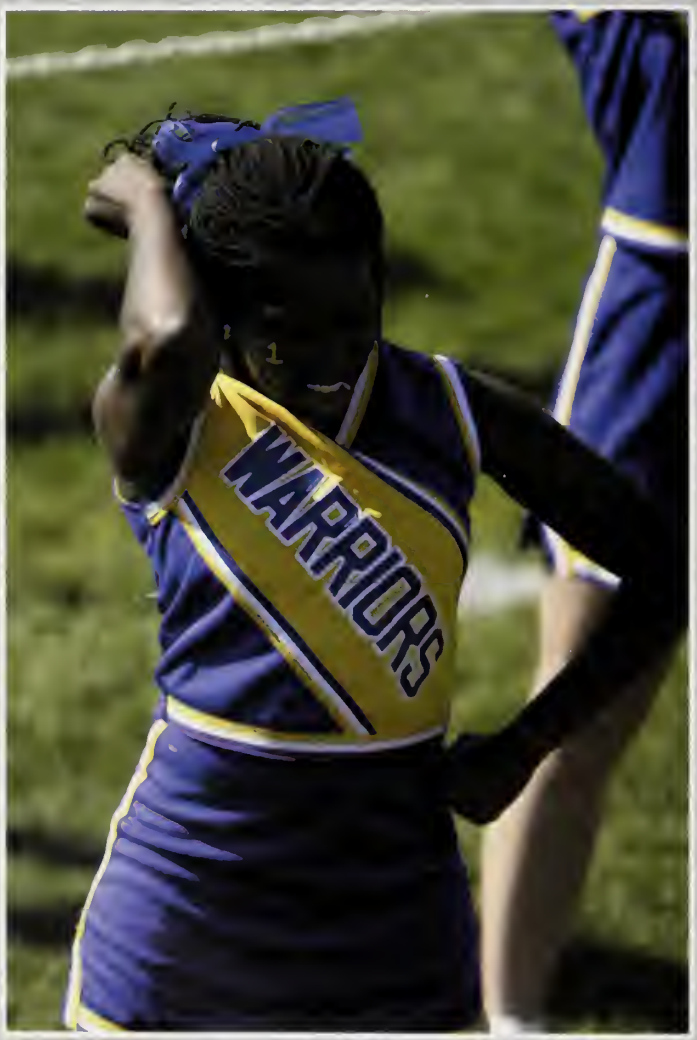

CHEERLEADING

WARRIORS

Winter Sports

Hockey

3
21
4
LIVONIA

SCHMIDT
4

18
12
Abruz
CONSTRUC
Heal

5

HORSESH
CAFE
18

Refrigerators
Breakfast
419-2692
6

HOCKEY

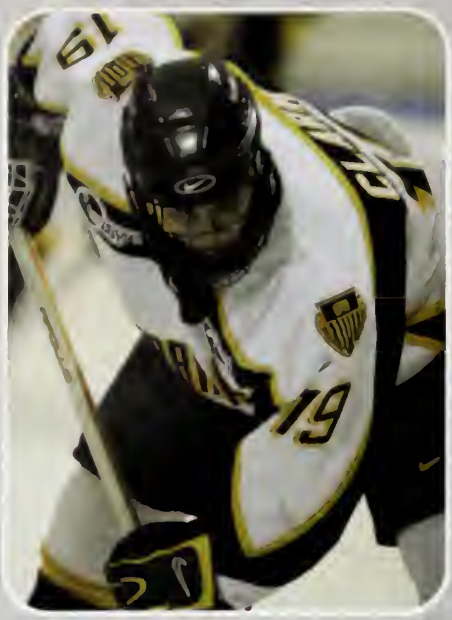

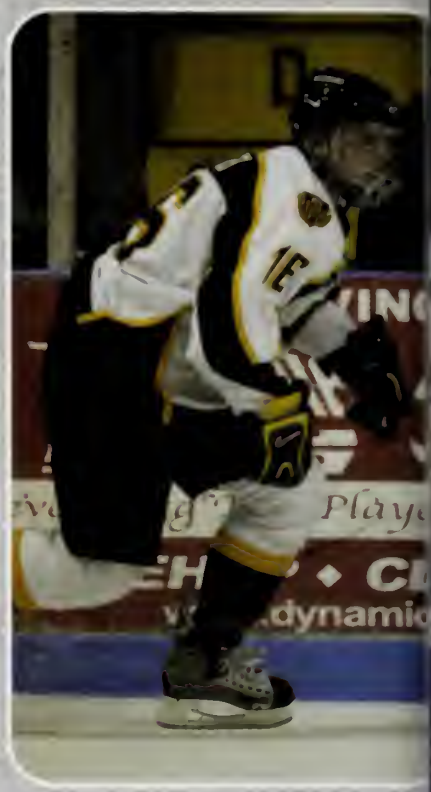

Merrimack	Opponent	Score
4	Sacred Heart Univ.	2
1	at New Hampshire*	4
1	at Union College	3
4	at Northeastern*	2
0	Providence College*	0
2	at University of Maine*	6
4	Rensselaer	5
0	UMass*	2
3	at Massachusetts*	5
2	Boston University*	2
1	at Boston University*	6
3	at Boston College	3
2	Bemidji State	3
3	Bemidji State	2
2	Quinnipiac	3
4	Quinnipiac	1
1	Univ. of Maine*	3
7	at New Hampshire*	2
5	at Princeton	1
3	at Princeton	0
2	Univ. of Maine*	5
0	at Boston College*	4
3	UMass Lowell*	4
3	at UMass Lowell*	0
2	at Brown University	6
1	New Hampshire*	9
2	Northeastern*	3
1	at Massachusetts*	3
4	Boston College*	4
3	Boston University*	1
4	Northeastern*	1
1	at Providence College*	5
2	Providence College*	2
3	at UMass Lowell*	3
1	at University of Maine	2
2	at University of Maine	3

* Denotes Conference Game

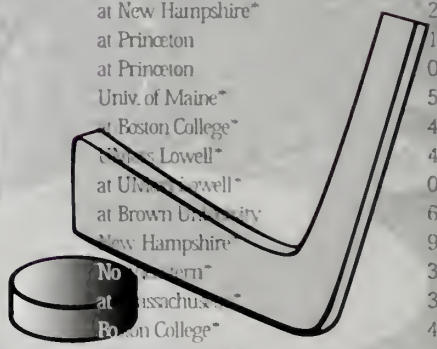

with
Motor
ynn Ma
emotorgr

ASS
RUCTION CO.,
RAL CONTRACTOR

Pilgrim
are
ruz
CONSTRUC

with
Motor
Lynn M
demoto
com

Men's Basketball

BASKETBALL

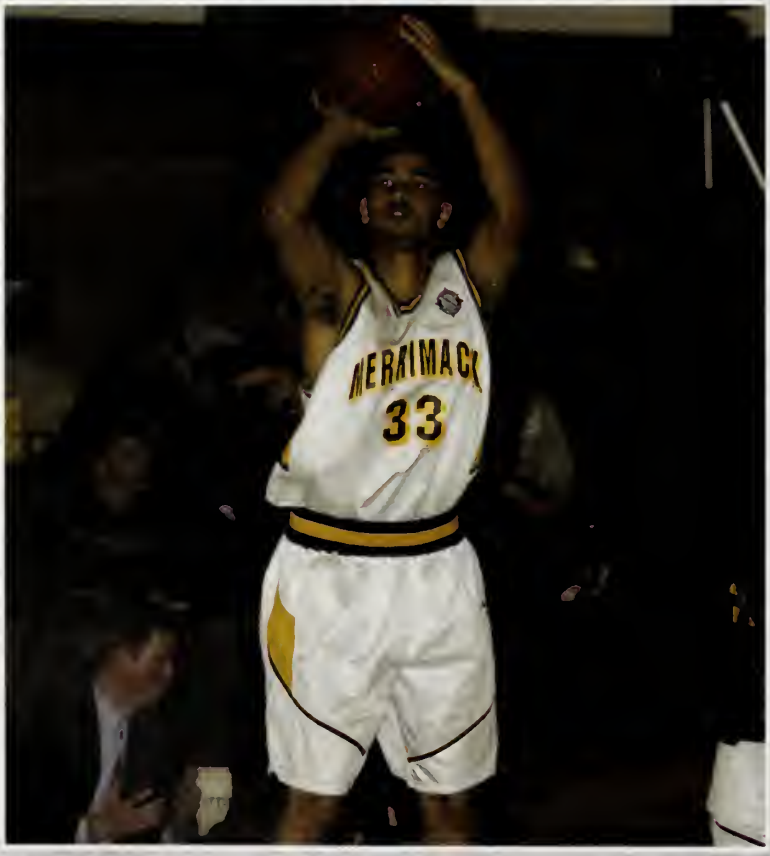

Merrimack	Opponent	Score
99	at Saint Anselm	84
71	at American International	62
85	at Assumption*	88
84	UMass Lowell*	87
53	at Southern New Hampshire*	58
71	Stonehill College*	59
70	American International*	56
89	at Nova Southeastern	87
52	at Barry University	43
66	at Florida Tech	57
83	at Bentley College*	74
72	at L[illegible]oyne*	82
90	Saint Michael's*	67
74	Saint Anselm College*	67
84	Southern Connecticut*	67
84	at Saint Rose*+	81
54	at Pace University*	63
78	at Stonehill*	75
87	Bentley College*	75
54	Southern New Hampshire*	69
68	at UMass Lowell*	80
59	Franklin Pierce*	60
80	at Franklin Pierce*	67
69	Pace University*	62
79	Saint [illegible]*	83
71	at Southern Connecticut*	74
71	at Bryant*	81
81	at Pace University	63
57	at UMass Lowell^	81

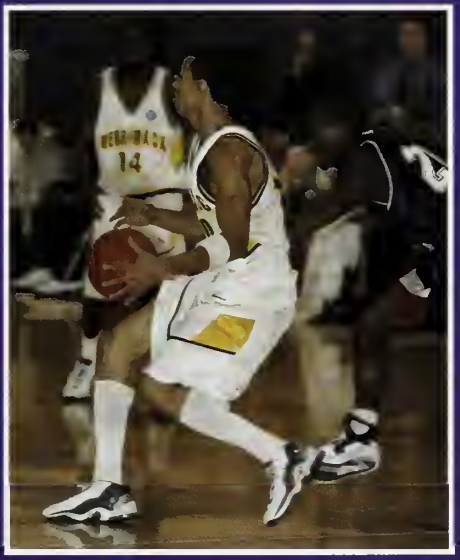

Women's Basketball

BASKETBALL

24
30

21

3

32

42
23

Merrimack	Opponent	Score
70	at Holy Family	66
87	West Chester	46
81	Caldwell College	41
70	at Assumption*	64
60	UMass Lowell*	64
79	at So. New Hampshire*	34
69	Stonehill College*	43
76	American International*	74
89	Bloomfield College	55
65	University of New Haven	52
59	at Bentley College*	44
82	at Le Moyne*	51
78	Saint Michael's*	57
72	Saint Anselm*	61
52	Southern Connecticut*	58
78	at Saint Rose*+	58
68	at Pace University*	55
77	at Stonehill*	63
77	Bentley College*	61
81	Southern New Hampshire*	61
68	at UMass Lowell*	53
74	Franklin Pierce*	58
76	at Franklin Pierce*	58
73	Pace University*	53
90	Saint Rose*	52
65	at Southern Connecticut*	78
75	at Bryant*	71
78	Saint Anselm *Q*	53
74	American International *S*	65
73	Bentley College *F*	57
92	Adelphi *N*	67
91	American International *N*	57
70	Bryant College *N*	57
76	Augusta State *E*	68
65	California (PA)	89

*Denotes Conference Game
Q Northeast-10 Quarterfinals
S Northeast-10 Semifinals
F Northeast-10 Finals
N NCAA Northeast Regional
E NCAA Elite Eight

MERRIMACK
42
MERRIMACK
12
SALIGN
MERRIMACK
31
MERRIMACK
25
MERRIMACK
14
MERRIMACK
9

Spring Sports

Baseball

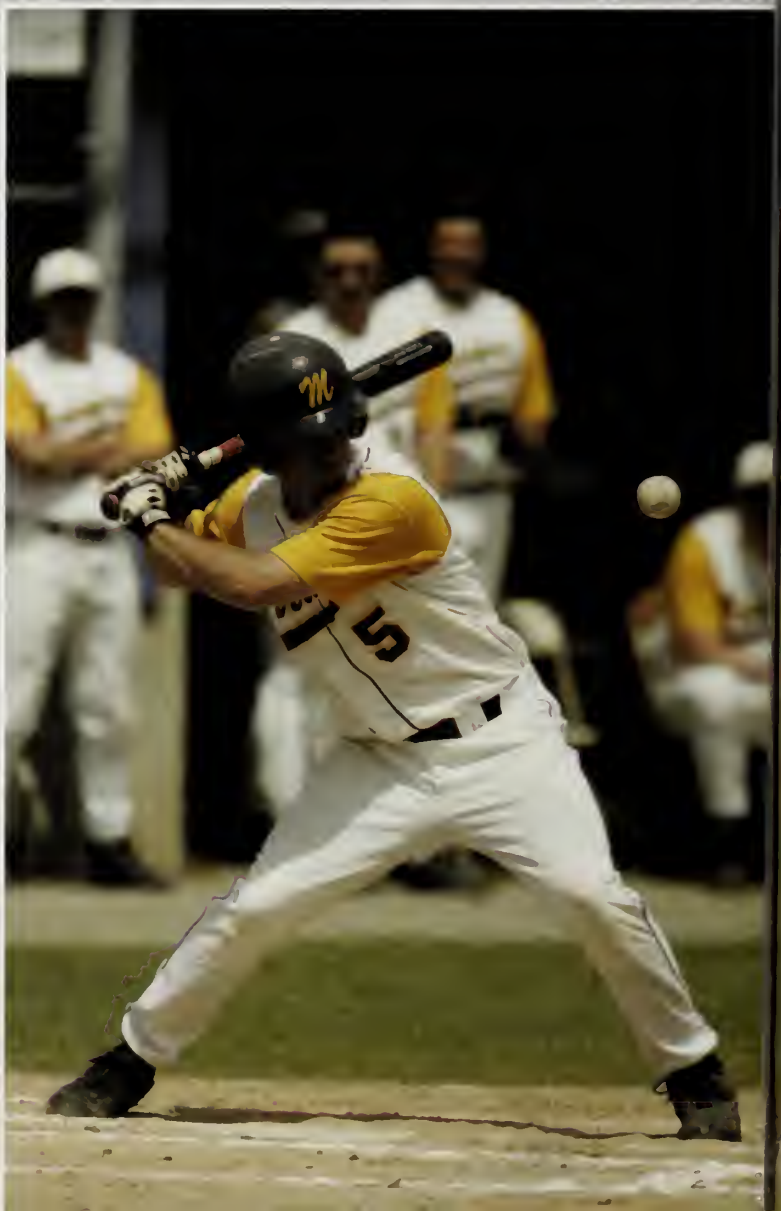

Record: Win: 18
Loss: 24

BASEBALL

Softball

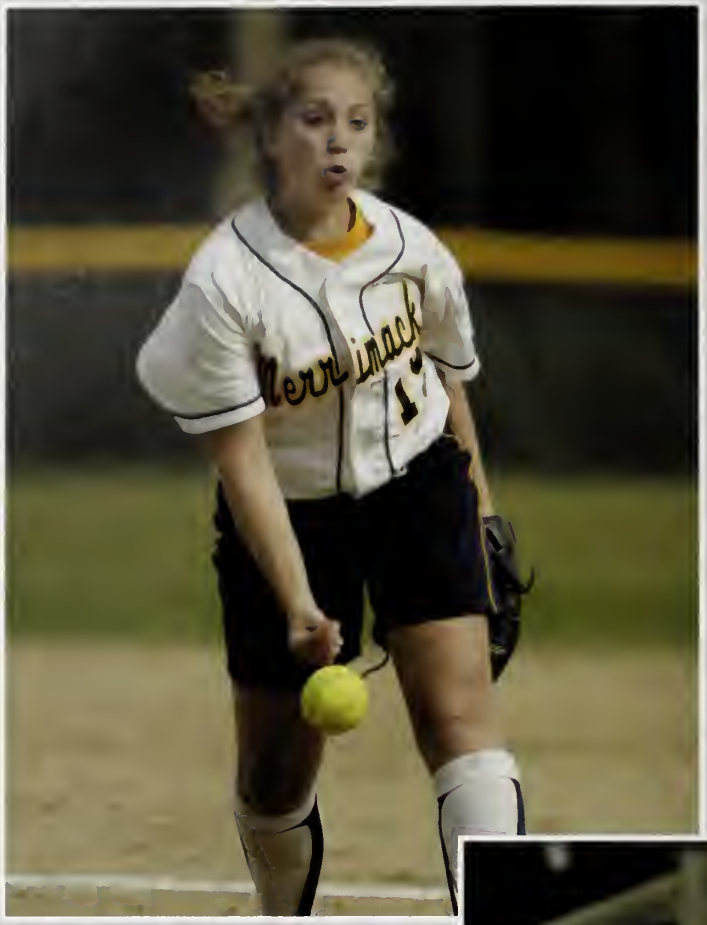

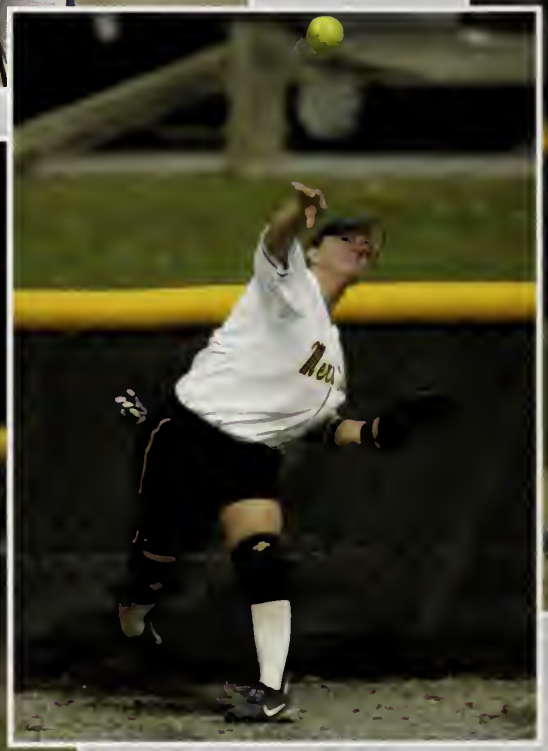

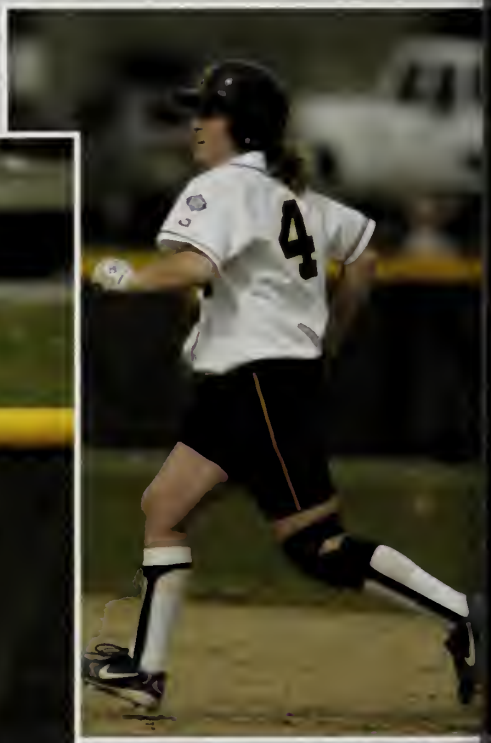

Record: Win: 35
Loss: 18

SOFTBALL

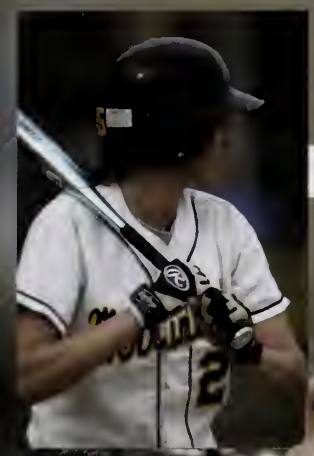

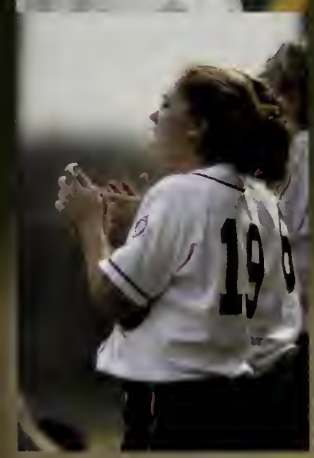

Men's Lacrosse

Record: Win: 6
Loss: 8

Lacrosse

Women's Lacrosse

Record: Win: 10
Loss: 6

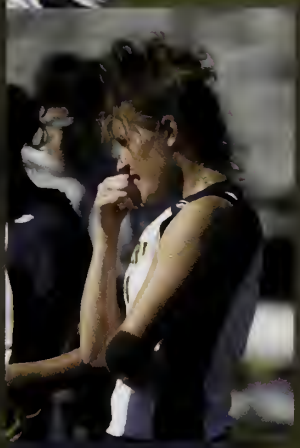

Lacrosse

Record: Win: 1
Loss: 9

TENNIS

Record: Win: 8
Loss: 3

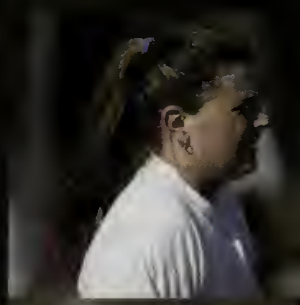

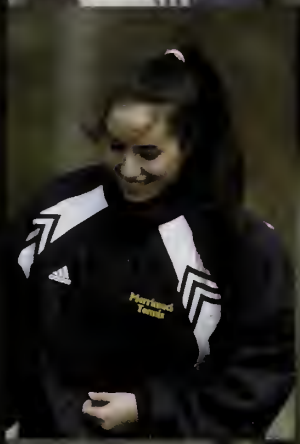

TENNIS

MERRIMACK
18
TURKEY BOWL

Alternative Spring Break 2004

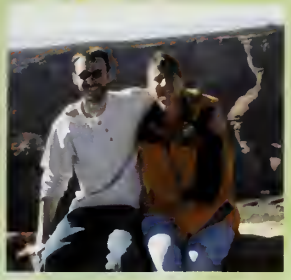

Arizona

Chicago

Dominican Republic

WE make the DIFFERENCE

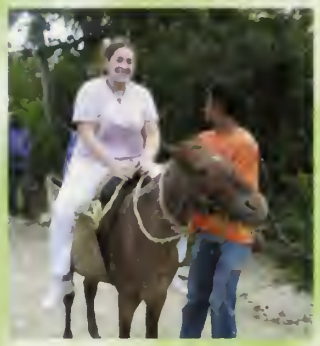
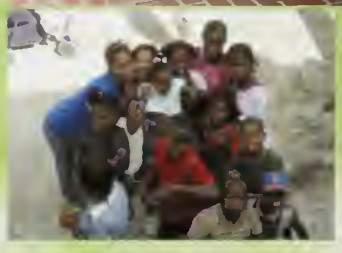

Italy

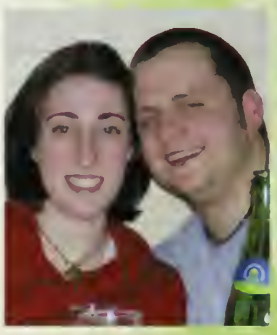

North Carolina

Tiajuana, Mexico

Celebration of Light and Hope

Campus Ministry

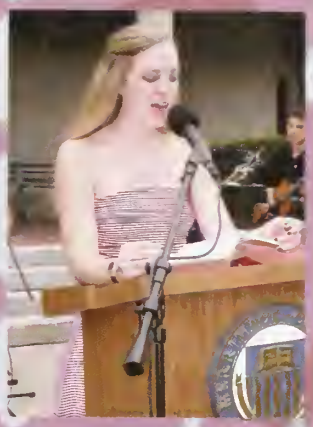

M.O.R.E

MORE THAN YOU'D EXPECT

THIRD EYE BLIND

D'AMICO

Colophon

~ This book contains 276 pages, printed on 80# gloss
~The size of the book is 7 3/4 X 10 1/2.
~The cover is a Tru-life High Gloss Litho.
~The cover was designed by Rick Brooks, Creative Arts Manager, Jostens.
~The endsheet is Marigold Color, Contempore Stock with Black 395 Application.
~Most of the photos in this book were taken by Prestige Portraits.
~Clubs and Organizations provided their own pictures.
~Pictures featured in Ads to Grads were provided by the relatives and friends of the graduating students.
~The pictures for fall, winter, and spring sports were taken by Michael Narbut.
~The pictures of Freshman Orientation were provided by Student Life.
~Assorted candids were submitted by students.
~Alternative Spring Break pictures were provided by Campus Ministry.
~There were other campus events that were also photographed by Michael Narbut.
~The pictures of the Christmas Social were provided by Elizabeth Magliozzi in Alumni Relations.
~Some Onstagers pictures were provided by Kayla Geiger.
~Most of the Faculty pictures were taken by Kevin Salemme.
~Members of the yearbook staff photographed some campus events when needed.
~Volume 54 of the Merrimackan Yearbook was published by Jostens Publishing Company at the Winston-Salem, North Carolina Plant.
~Our Jostens Representative, Jeff Smith, has been a tremendous help! Your time, effort, and energy has been greatly appreciated!
~This yearbook would not have been possible without the dedication of Andrea Merrill, Adrienne Robbie, Michael Narbut, Christina Silvestro, Christina Tzovaras, Jen Cain, Janelle Emar, Kristen Uhlendorf, Matt Korobkin, Kelly Bradley, Katie Hughes and our advisors Kevin Salemme and Jim Greeley. THANK YOU!

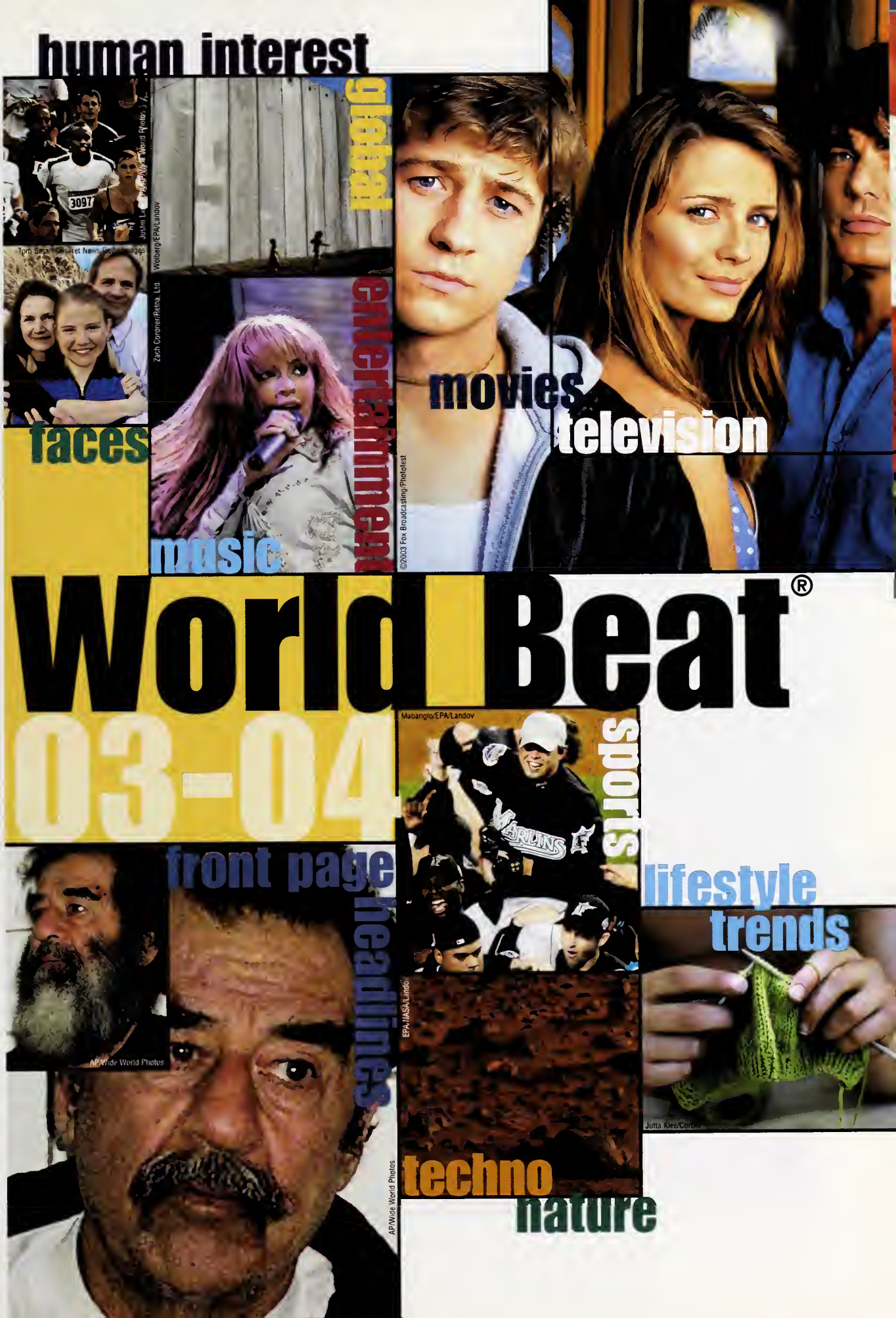
human interest
global
faces
music
entertainment
movies
television
©2003 Fox Broadcasting/Photofest
World Beat®
03-04
sports
front page
headlines
AP/Wide World Photos
lifestyle
trends
Jutta Klee/Corbis
techno
nature
Mabanglo/EPA/Landov
EPA/NASA/Landov
AP/Wide World Photos

front page

HEADLINES

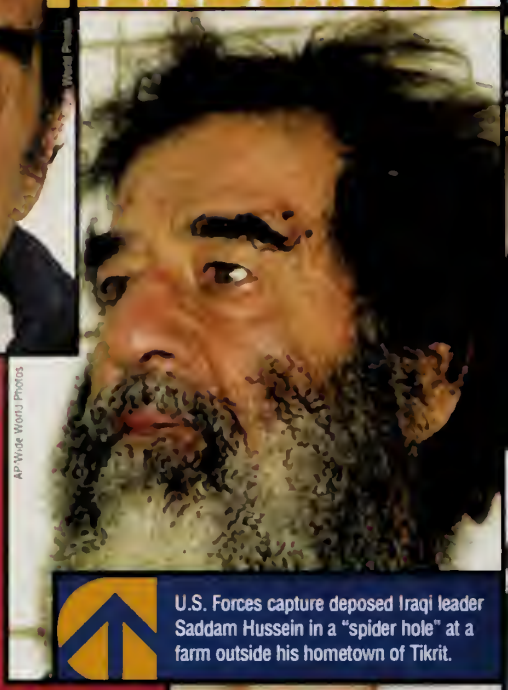

AP/Wide World Photos

U.S. Forces capture deposed Iraqi leader Saddam Hussein in a "spider hole" at a farm outside his hometown of Tikrit.

Ed Andrieski/AP/Wide World Photos

← A fatal Staten Island Ferry crash in New York harbor leaves 10 dead and dozens injured after the pilot loses consciousness and slams into the dock.

← NBA star Kobe Bryant of the Los Angeles Lakers is charged with the sexual assault of a 19-year-old Colorado woman.

Gary Tramontina/Bloomberg News/Landov

← A federal appellate court orders the removal of a Ten Commandments monument from the Alabama Supreme Court building, citing violation of the First Amendment.

Getty Images

→ In October, the Federal Trade Commission initiates the National Do Not Call Registry to minimize the number of telemarketing calls consumers receive.

→ President Bush becomes the first U.S. president to visit Iraq when he makes an unannounced Thanksgiving visit with troops stationed there.

Reuters/Landov

→ The abduction of University of North Dakota student Dru Sjodin, 22, results in the arrest of convicted sex offender Alfonso Rodriguez Jr., 50.

flash

The economy shows signs of recovery when the Dow Jones Industrial Average tops 10,000 points for the first time in over 18 months on December 12.

The worst wildfires in California history claim 22 lives, destroy more than 3,400 homes and consume 750,000 acres of land.

Frederic Larson/San Francisco Chronicle/Corbis SABA

headlines

UPI/Landov

→ Michael Jackson is arrested on multiple counts of child abuse after an accusation from a 12-year-old boy.

Weiter/Folio, Inc./Omni-Photo Communications

→ The Center for Disease Control and Prevention declares obesity an American epidemic, with 64 percent of the population overweight.

UPI/Landov

U.S. Army Pfc. Jessica Lynch, a POW of the war in Iraq, becomes a media sensation after her rescue by U.S. Forces is aired on the news.

Mark J. Terrill AP Wide World Photos

← Action star Arnold Schwarzenegger replaces Gray Davis as governor of California in a highly publicized recall election.

Brian Snyder/Reuters/Landov

← Americans rush to receive vaccinations as the country is hit hard by a new strand of the influenza virus.

Larry Downing/Reuters NewMedia Inc./Corbis

↑ President Bush signs a controversial bill calling for a $400 billion Medicare overhaul.

On August 14, the largest North American blackout occurs when three Ohio line failures leave more than 50 million people in eight states and Canada without power.

Reuters NewMedia Inc./Corbis

Reuters/Landov

← Scott Peterson stands trial on murder charges in the slaying of his pregnant wife, Laci, and their unborn son.

GLOBAL

← A European heat wave in August claims more than 19,000 lives, making it one of the world's deadliest hot-weather disasters.

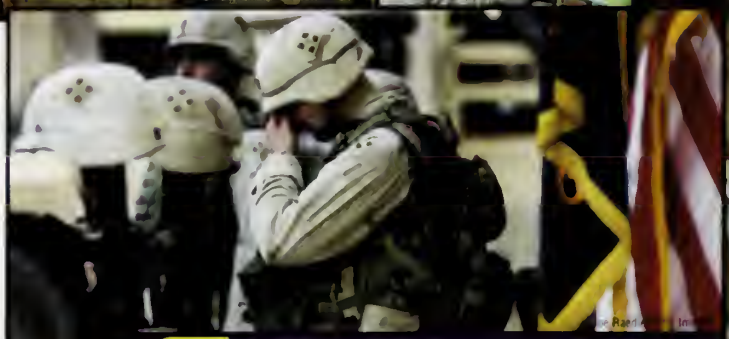

← The World Health Organization reports that severe acute respiratory syndrome (SARS) infected more than 8,000 people in over 25 countries, killing 700.

On May 1, 43 days after the war in Iraq began, President Bush declares "major combat operations in Iraq have ended." As hundreds of thousands of U.S. and British forces remain to restore peace and deliver aid to Iraqi citizens, more soldiers are killed in the months after the war than during it.

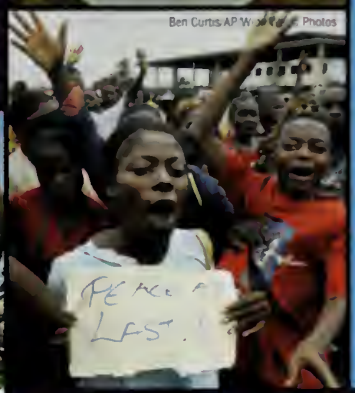

← An Economic Community of West African States peacekeeping coalition ends 14 years of fighting between Liberian rebels and government forces, sending tyrant Charles Taylor into exile.

global

→ Around the world, "flash mobs" — large groups of people recruited by anonymous organizers via the Internet — gather, perform a wild act and quickly disperse.

→ In a dramatic six-day ordeal, rescue workers save 44 of 46 Russian miners trapped in a water-filled coal mine.

→ Tens of thousands of Palestinians are cut off from family and livelihoods when Israel builds a concrete barrier beyond the cease-fire line in an effort to curtail Palestinian terrorist activities.

On December 26, a devastating earthquake measuring 6.6 on the Richter scale strikes the Iranian city of Bam, killing more than 41,000 people.

human interest

Jacob Ugar Sanchez/AP/Wide World Photos

→ During the summer of 2003, low-risk prison inmates help battle Southern California's wildfires for only $1 an hour.

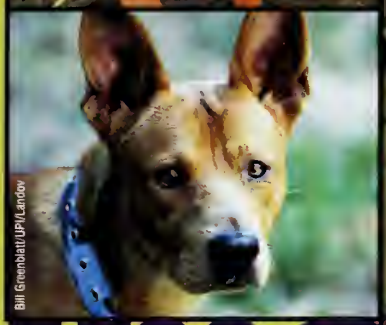

Bill Greenblatt/UPI/Landov

→ At a St. Louis dog shelter, Cain, a one-year-old mutt, survives tranquilization and a trip to the gas chamber and is then adopted by the animal shelter owner.

Lower Manhattan Development Corp./AP/Wide World Photos

The world's tallest structure — a 1,776-foot spire — anchors a memorial entitled "Reflecting Absence," which is chosen to fill the World Trade Center site

Peter Jurnizich/Reuters/Landov

← Comedian Robin Williams travels to Baghdad to lighten the spirits of U.S. troops as he kicks off a holiday tour of U.S. bases in the Middle East.

Richard Carson/Reuters/Landov

← While aboard the International Space Station, Russian cosmonaut Yuri Malenchenko marries his American girlfriend by video link in the first "space wedding."

Ali Khaligh/UPI/Landov

↑ Iranian lawyer Shirin Ebadi wins the 2003 Nobel Peace Prize for human rights activism as she fights to improve the status of refugees, women and children in Iran.

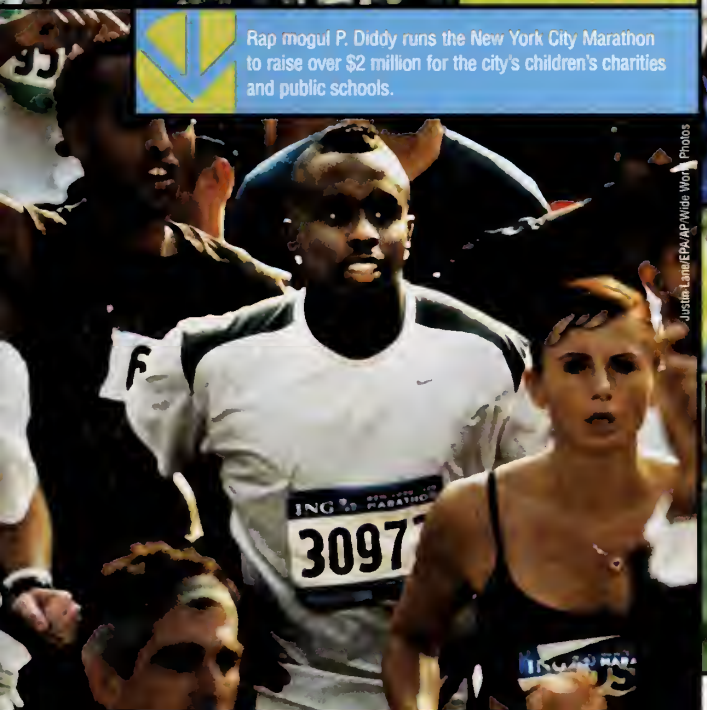

Justin Lane/EPA/AP/Wide World Photos

Rap mogul P. Diddy runs the New York City Marathon to raise over $2 million for the city's children's charities and public schools.

Eric Risberg/AP/Wide World Photos

← Golfer Tom Watson donates his $1 million Charles Schwab Cup winnings to fund research for Lou Gehrig's disease, which has stricken his caddie, Bruce Edwards.

SCIENCE

EPA/NASA/Corbis

In January 2004, the Mars exploration rover Spirit lands safely and NASA releases the first 3-D images and the sharpest color photos ever taken of the surface of Mars.

← British Airways and Air France ground the supersonic Concordes after 27 years of service. Despite their speed, the aircraft were uneconomical to operate.

NO SPAM

← In response to e-mail spam, the Can-Spam Act requires e-mail marketers to clearly label messages as ads and include an Internet-based opt-out feature.

technology

→ Fast-food patrons can now get their food even quicker, thanks to McDonald's introduction of self-service ordering kiosks.

Reuters Newmedia Inc./Corbis

Wang Jianmin/Xinhua/Corbis

← In October, China becomes the third country to travel in space when the world's first successful taikonaut, Yang Liwei, returns to Earth after 21 hours in orbit.

→ FluMist, America's first intranasal influenza vaccine, provides needle-wary patients with an alternative for the 2003 flu season.

Chitose Suzuki/AP/Wide World Photos

The Food and Drug Administration mandates that nutrition labels disclose the amount of cholesterol-increasing trans-fatty acids.

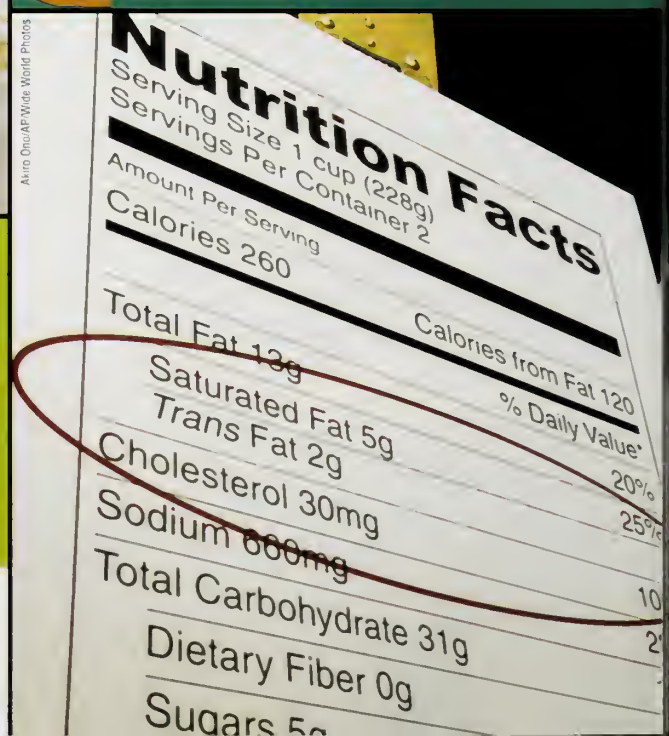

Akira Ono/AP/Wide World Photos

→ The Food and Drug Administration bans dietary supplements containing ephedra due to health concerns and warns consumers not to take products containing the stimulant.

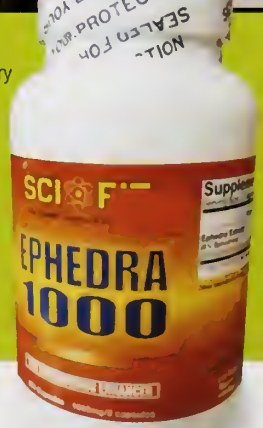

Steven Senne/AP/Wide World Photos

→ In June, pet prairie dogs in Wisconsin, Illinois and Indiana infect people with monkeypox after being infected by a giant Gambian rat while in transit.

Rich Miller/The Indianapolis Star/AP/Wide World Photos

→ Federal workers in Washington kill a herd of 449 calves that include the offspring of a Holstein infected with mad cow disease.

Kevin P. Casey/EPA/Landov

Hurricane Isabel knocks out power to more than 3.5 million people as it wreaks havoc on the nation's eastern seaboard.

nature

Barbara Strnadova/Photo Researchers

← North American trees are threatened by Asian longhorned beetles, which allegedly arrived in Chinese wooden packing material.

The strongest solar storms to hit the Earth in 11 years cause northern lights to appear as far south as Texas.

Henrich B. Seman

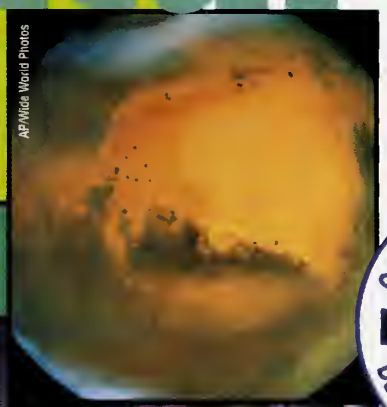

AP/Wide World Photos

← In August, Mars' orbit brings it closer to Earth than it has been in 60,000 years.

CONTAINS NO CFCs WHICH
NO CFCs
DEPLETE THE OZONE LAYER

↑ American scientists discover the deterioration of the atmosphere's ozone layer is slowing. The 1996 worldwide ban on CFC gases is credited for the improvement.

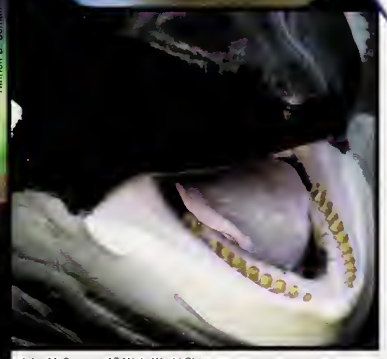

John McConnico/AP/Wide World Photos

← Keiko, star of the *Free Willy* movies, dies of pneumonia at the age of 27.

TRENDS

Kevin Winter/Getty Images

← Celebrities like FOX's "That '70s Show" star Ashton Kutcher make the "trucker hat" a fashion must-have

← The country goes low-carb diet crazy, with dieters demanding food products and menu items with fewer carbohydrates.

Everett Collection

← Popularized by music stars like Busta Rhymes and J.Lo, track suits are seen everywhere.

↑ The "Laverne and Shirley" look becomes fashionable again in the retro monogram clothing and accessory trend.

trends

→ Girls get into breakdancing at events like the Qween B Breakgirl competition in San Diego, the country's biggest female breakin' competition.

Babatunde Marhma

↓ With the resurgence of '80s-style rock music, '80s clothing styles make a comeback of their own.

Ruymen/Reuters/Landov

Graylock.com/Retna, Ltd

↑ The year's hottest foot fashion is the Australian-made Ugg boot, which stays cool in heat and warm in cold.

↓ American teenagers take up knitting and form knitting clubs at many schools across the country.

Mary Ann Chastain/AP Wide World Photos

↑ The College Entrance Examination Board develops a revision of the SAT that tests for increased vocabulary and writing skills.

↑ The pint-sized MINI Cooper, by Motorwerks, starts a European auto revolution on U.S. streets.

Ron Edmonds/AP Wide World Photos

Drivers find a spacious but expensive ride in the General Motors Hummer H2. In response to criticism, GM promises to release a more fuel-efficient version in the future.

lifestyle

SABA

← To improve lunch and vending machine nutritional values, the U.S. Department of Agriculture issues tougher regulations for American schools.

← Avon, the world's largest direct seller of beauty products, introduces mark — a new cosmetic line intended for teens to sell.

David Parket/Omni-Photo Communications

Affordable, over-the-counter teeth whitening kits have consumers smiling, as they no longer have to visit the dentist for this cosmetic procedure.

Photodisc

↑ In an effort to thwart counterfeiters, the U.S. Treasury releases a colorful new $20 bill, with a background blend of blue, peach and green.

Corbis

← A new study reveals the Top 10 most dangerous U.S. occupations. Lumberjack tops the list.

MOVIES

Pixar's *Finding Nemo* swims to the top as the highest-grossing animated movie and top-selling DVD of all time in the United States.

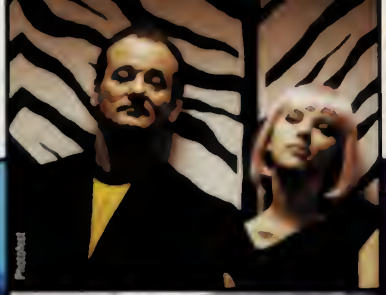

Photofest

← Bill Murray gives a career performance in *Lost in Translation*, from director and Golden Globe -winning screenwriter Sofia Coppola.

Everett Collection

← Will Ferrell continues his comedic success in the heartwarming holiday hit *Elf*.

Photofest

← Heartthrobs Johnny Depp and Orlando Bloom make Disney's *Pirates of the Caribbean: The Curse of the Black Pearl* a swashbuckling success.

Photofest

→ Keira Knightley and Parminder Nagra get a kick out of breaking stereotypes on and off the soccer field in the British comedy *Bend It Like Beckham*.

Photofest

→ The two most anticipated sequels of the year, *Matrix: Reloaded* and *Matrix: Revolutions* turn out to be major disappointments for fans and critics alike.

Universal/Everett Collection

→ Tobey Maguire rides high in the successful summer flick *Seabiscuit*, nominated for an Academy Award for Best Picture.

Frodo and company complete their epic journey in *The Lord of the Rings: The Return of the King*, winner of the Golden Globe for Best Picture, Drama.

Everett Collection

→ The pulse-pounding CBS hit "The Amazing Race" wins the inaugural Emmy Award for Best Reality Program.

CBS/Landov

→ America bids farewell to the cast of "Friends" after the NBC sitcom's 10th and final season.

Everett Collection

©2003 Fox Broadcasting/Photofest

Fox uses its tried-and-true teen soap formula to come up with the biggest television hit of the year for teens, "The O.C."

television

↓ In February 2004, CBS airs "Survivor: All-Stars," starring past "Survivor" winners and contestants.

CBS/Landov

Frank Micelotta/Getty Images

← Jessica Simpson, star of MTV's "Newlyweds" with husband Nick Lachey, makes entertainment headlines for mistaking Chicken of the Sea tuna for chicken.

Everett Collection

Shows such as TLC's "Trading Spaces" and Bravo's "Queer Eye for the Straight Guy" create a new niche for the home improvement TV genre.

Stephen Chernin/AP/Wide World Photos

Everett Collection

↑ Famous for "Three's Company" and star of ABC's "Eight Simple Rules for Dating My Teenage Daughter," actor John Ritter dies suddenly from heart failure in September.

← "Alias" star Jennifer Garner earns high viewer ratings for ABC TV and lights up the big screen in *13 Going on 30*.

MUSIC

Zach Cordier/Retna Ltd

Superstar Beyoncé Knowles stars on the big screen, releases a hit album, *Dangerously in Love*, and wins four *Billboard* Music Awards.

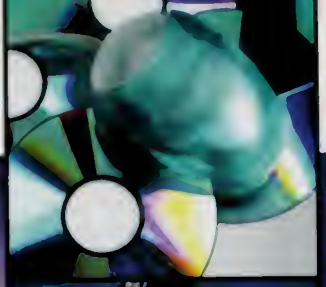

← The legal battle between the music industry and music downloaders prompts lawsuits and online music purchasing outlets, while driving CD prices to their lowest point in a decade.

Kevork Djansezian/AP/Wide World Photos

← According to Nielsen SoundScan, 50 Cent's debut, *Get Rich or Die Tryin'*, is 2003's best-selling album, with 6.5 million copies sold.

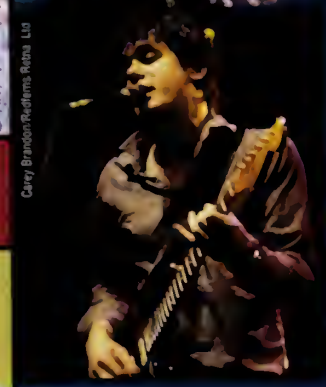

Carey Brandon/Redferns Retna Ltd

← Songwriter John Mayer wins a Grammy in 2003 for the album *Room for Squares* and follows it up with *Heavier Things*.

music

David Titlow/Camera Press/Retna, Ltd

→ The Neptunes' Pharrell Williams and Chad Hugo receive three Grammy nominations as a production duo. Williams gets three more for collaborations with Snoop Dog and Jay-Z.

Frank Micelotta/Getty Images

→ OutKast's genre-busting album *Speakerboxxx/ The Love Below*, featuring the infectious single "Hey Ya!," wins the Grammy for Album of the Year.

Mark Hill/AP/Wide World Photos

→ Country music legend Johnny Cash dies at 71, but wins three CMA awards posthumously, including Best Single for his remake of the Nine Inch Nails' "Hurt."

flash

Claiming that he has "had it with the rap game," Jay-Z, 33, retires after the release of *The Black Album*.

Coldplay claims the title of *Spin* magazine's Band of the Year, and the band's lead singer Chris Martin marries actress Gwyneth Paltrow.

Andy Cotterill/Camera Press/Retna Ltd

→ In December, Rolling Stones' legendary lead singer Mick Jagger, 60, is knighted by Prince Charles.

Camera Press/ROTA/Retna, Ltd

→ Role-playing games like "Star Wars: Knights of the Old Republic" find mainstream success on consoles.

LucasArts

Cedar Point Amusement Park/Resort, Sandusky, Ohio

Cedar Point Amusement Park in Sandusky, Ohio, boasts the world's tallest, fastest roller coaster, the Top Thrill Dragster.

entertainment

← Pop diva-turned-author Madonna releases two children's books: *The English Roses* and *Mr. Peabody's Apples*. Her third book, *Yakov and the Seven Thieves*, arrives in late winter.

Joan Marcus

← Hugh Jackman of *X2: X-Men United* showcases his singing ability on Broadway in *The Boy from Oz*.

Two months after being mauled by a tiger, Roy Horn, half of the famed "Siegfried and Roy" wild animal entertainment act, is released from a Las Vegas hospital.

Brian Miller/Las Vegas Sun/Reuters NewMedia Inc./Corbis

CBS/Landov

↑ On CBS's "Late Show" host David Letterman, 56, announces the November birth of his first child, a baby boy.

← After the success of his best-selling fantasy novel *Eragon: Inheritance*, author Christopher Paolini, 19, begins writing the much-anticipated sequel.

SPORTS

Wide World Photos

Reuters Newmedia Inc./Corbis

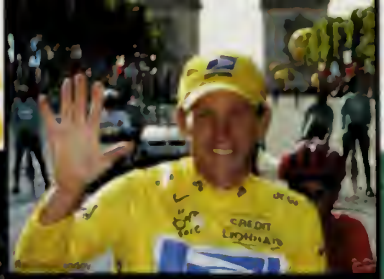

Reuters Newmedia Inc./Corbis

← Despite several crashes and severe dehydration, Lance Armstrong wins his fifth straight Tour de France by a mere 62 seconds.

← Behind the defensive brilliance of goalie Martin Brodeur, the New Jersey Devils win the 2003 NHL Stanley Cup by icing the Anaheim Mighty Ducks 3-0 in game seven.

David Maxwell/EPA/Landov

← High school phenomenon LeBron James, 19, is picked first in the 2003 NBA Draft by the Cleveland Cavaliers and enjoys instant success as a pro.

BCS computers fail to invite the nation's No. 1 team, USC, to the 2004 championship game. The Rose Bowl champion USC Trojans share the national title with the Sugar Bowl champion LSU Tigers.

sports

Mabangio/EPA/Landov

→ Led by MVP pitcher Josh Beckett, the Florida Marlins beat the heavily favored New York Yankees 2-0 in game six to win the 100th World Series.

Sergio Perez/EPA/Landov

→ Tennis pro Andy Roddick, 21, also known as Mandy Moore's boyfriend, wins his first grand slam title at the U.S. Open in September.

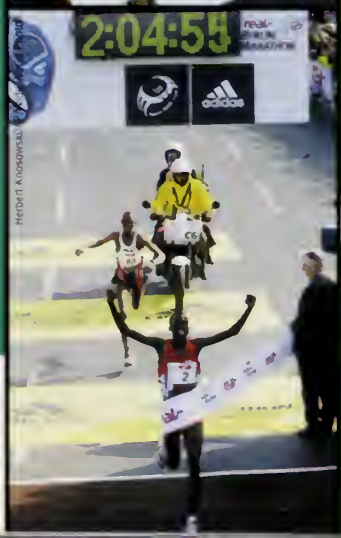

Herbert Knosowski

→ In September, Kenya's Paul Tergat sets the world record in the Berlin Marathon, running the 26.2-mile course in just 2 hours, 4 minutes, 55 seconds.

In June, Michelle Wie, 13, becomes the youngest winner of a U.S. Golf Association adult event when she wins the U.S. Women's Amateur Public Links.

Tom Mihalek/EPA/Landov

→ The New England Patriots defeat the Carolina Panthers 32-29 with a field goal in the closing seconds to win Super Bowl XXXVIII.

→ Due to a lack of revenue, the Women's United Soccer Association gets the boot after just three seasons.

Matt A. Brown/NewSport/Corbis

Greg Fiume/NewSport/Corbis

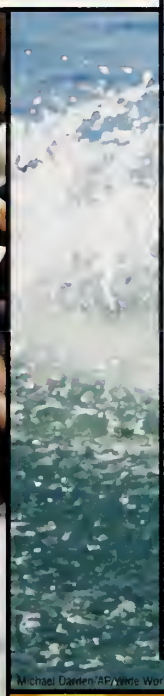

Michael Darden/AP/Wide World Photos

↑ Champion surfer Bethany Hamilton, 13, loses her arm in a shark attack. Just 10 weeks later, Hamilton places fifth in her age group at a National Scholastic Surfing Association meet in January 2004.

Dave Schwarz/AP/Wide World Photos

sports

← St. John's University coach John Gagliardi, 77, leads his team to an undefeated NCAA Division III Football National Championship while also setting the NCAA Football record for coaching victories with 414.

↓ Death-defying tricks and thrills bring the extreme sports craze to new heights at the January 2004 EXPN Winter X Games VIII in Aspen, Colorado.

Gibson/Folio, Inc./Omni-Photo Communications

Bob Jordan/AP/Wide World Photos

← Matt Kenseth claims the NASCAR Winston Cup Series championship, after leading the standings through a record 33 races.

Gary Bogdon/NewSport/Corbis

↑ Freddy Adu, 14, becomes the youngest American pro team athlete in over 100 years when he signs with D.C. United of Major League Soccer.

Reuters Newmedia Inc./Corbis

← League MVP Tim Duncan and David Robinson — in his final game — lead the San Antonio Spurs to the 2003 NBA title with a 4-2 series win over the New Jersey Nets.

Faces

faces

Bettmann/Corbis

Photofest

America loses three entertainment icons with the deaths of comedian Bob Hope, actress Katharine Hepburn and actor Gregory Peck.

Filippo Monteforte/EPA/AP-Wide World Photos

← In October, Mother Teresa of Calcutta is beatified by Pope John Paul II in Vatican City. This marks the final step before sainthood in the Roman Catholic Church.

↑ The Pentagon releases decks of 55 cards to U.S. soldiers that feature the most-wanted Iraqi leaders. Dictator Saddam Hussein is the Ace of Spades.

→ In his first of a number of trials in several states, a Virginia jury sentences D.C. area sniper Lee Boyd Malvo, 18, to life without parole.

Martin Smith-Roddam/EPA/London

→ After winning 64 career titles, including 14 grand slam events, and a record six years ranked No. 1, tennis great Pete Sampras retires at the U.S. Open in August.

→ Teen star Hilary Duff tops off her successful movie debut, *The Lizzie McGuire Movie*, with a hit pop album, *Metamorphosis*, and a nationwide tour.

Fred Prouser/Reuters/Landov

After being abducted for nine months, Elizabeth Smart is rescued and returns home in March 2003. Her story is made into a TV movie that airs later in the fall.

Tom Smart/Deseret Morning News/Corbis

jostens®
Printed in USA ©Jostens, Inc.
03-0463 (1773)

KATTY ACOSTA • JESSICA ADAMS • AWADH AL-ANAZI • ANTHONY ALBANO • AUDRA ALEXANDER • BRENDEN ALEXANDER • SHERRI ALLEN • CHANTAL ALMEDER • JACELYN AMBURN • JAMES ANDERSON • ERIC ANDERSON • SARAH ANGELL • PETER ANGLE • ALISA ARAKELIAN • JENNIFER ARUNDALE • JUSTIN ASTOR • VINCENT ATTENASIO, JR. • JENNIFER AUCLAIR • JILLIAN AUERBACH • AMY AXELROD • SARAH AYLWARD • STEFAN BAENI • NICOLE BAGNI • LAURA BAJOR • BRAD BALCH • JASON BALL • CARLYN BALYOSIAN • LUIS BARAHONA, JR. • ERIC BARBOSA • JAMES BARBUTO • JEREMY BARRASSO • COURTNEY BARTNICKI • BRIAN BARTOSEK • DIANA BELLAVANCE • LEAH BENGER • BRIAN BERGQUIST • ROBERT BERLAN • AMY-JEAN BESSETTE • DAVID BESSETTE • JOANNA BIEDERMAN • ERIN BIRD • ANTHONY BISSANTI • JENNIFER BLADES • DANIEL BLANCHARD • CHARLES BLANCHARD, JR. • JESSE BLANCHETTE • ZACHARY BLASZAK • JENNIE-ANN BLAZUK • JOSEPH BOLINO • KIMBERLY BONNER • JEFFREY BOWE • JILLIAN BRACKETT • LAURA BRADBURY • MATTHEW BREDIN • RONALD BRIAR, JR. • TODD BRIDGEO • SEAN BRIDGES • MATTHEW BRODIE • JENNIFER BROWN • JUSTIN BROWN • JENNIFER BRUNO • LINDSAY BRUNO • CYNTHIA BRYANT • LISA BRYANT • KIMBERLY BUCKLEY • KATE BURGESS • KATHLEEN BUSA • RUSSELL BYRNE • KRISTIN CAIN • SARA-JEAN CAIRA • STEPHEN CAMERON • SUSAN CAMPBELL • ERIN CAMPBELL • JAMES CAMPBELL • ALBERTO CANAS • EMILY CANAVAN • ADAM CAPALBO • JEFFREY CAPOZZI • DOMINIC CARDINE • GREGORY CARNRICK • HELEN CARPENTER • PATRICK CARROLL • MAURA CASSIDY • JOSEPH CAVANAUGH • KRISTEN CHAISSON • MARY CHELLA • SHAUN CHEVALIER • ALEXANDER CHUTE • SEAN CIAVARRO • DAVID CINNAMON • KAISA CLARK • CHRISTOPHER COLE • PATRICK COLE • DIANA COLLINS • MEGHAN CONDON • ERIN CONLON • ALECIA CONNELL • WILLIAM CONNOLLY • STEPHEN CONNOR • ERIN CONNORS • KATHERINE CONNORS • KATHRYN CONOLE • GREGORY CONTINO • SARAH COPPOLA • MELISSA CORCORAN • PATRICK CORCORAN • REBECCA CORDEIRO • ALLISON COREY • KENNETH CORNING • DIANE CORREIA • KATIE CORREIA • KAREN COSTURA • MICHAEL COTE • KEVIN COUTURE • TARA CREMONE • MICHAEL CROTEAU • JOHN CROWLEY • AMY CULLIVAN • MICHAEL CUNHA • GREGORY CUNNINGHAM • NICOLE CUOMO • CHRISTOPHER CUOZZO • CHRISTOPHER CURRAN • JOHN CURTIS • CHRISTOPHER CUSCIA • CAITLIN DALY • AMY DASILVA • MEGAN DASSATTI • DEREK DAVOLI • ERIC DAWSON • VANESSA DAYTON • PERRY DEBENEDETTO II • JONATHAN DECARLO • ABIGAIL DECICCIO • TYLER DECOST • THOMAS DECOURCY • MICHAEL DEEB • SALVATORE DELLA GROTTA, JR. • LOUIS DEMARCO • AMY DESROCHE • JOHN DEVANEY, JR. • VINCENT DEVOE • ERIN DIECKMAN • BRIAN DOHERTY • NICOLE DONAHUE • KRISTEN DONEGAN • JESSE DOOLEY • CHRISTINA DOUCETTE • CAITLIN DOYLE • KATHLEEN DOYLE • RICHARD DREW III • JANEL DUARTE • NEIL DUPRE • STEPHEN DUQUET • KATHRYN DURHAM • ALYSSA DUVAL • JENNIFER DZIEKAN • CAROLINE EDGAR • BRENT ELIAS • JANELLE EMAR • LAURA ERAMO • NICHOLAS EXARHOS • PATRICE EXILUS • JEREMY FAFARD • AMY FAIGEL • ASHLEIGH FANG • LAUREN FARLEY • CHRISTINA FARRELL • ANDREA FAZIO • JESSICA FEENER • KATIE FERREIRA • STEVEN FERREIRA • NICOLE FESTA • JAMES FINN • STEVEN FINOCCHIARO • ALISON FISH • KERRY FITZGERALD • PATRICK FLAHERTY • PATRICK FLANAGAN • JAMES FLEURIEL, JR. • JEAN FLYNN • PATRICK FOLEY • ROBERT FORMAN • VANESSA FOUNTAIN • ANDRE FRANCOEUR • CHRISTINA FRAZIER • LINDSAY FULTON • JOSEPH GALLO • KARA GALLO • MOLLY GARBER • JEFFREY GARTSIDE • JACKIE GATTA • KAYLA GEIGER • MELISSA GEORGE • SARA GIANETTI • JAMES GIARRUSSO • COURTNEY GILLIGAN • MICHELLE GILMAN • ROBERT GIUFFRIDA • KATIE GLYNN • BRETT GODETTE • MONIKA GOGOLA • SUSAN GOLDBERG • ROBYN GOOD • JESSICA GOODELL • MARCIA GOOKIN • STEVEN GOULD • KIRSTEN GOULET • KERRI GRAINGER • LISA GRANGER • BRYAN GREEN • DEMETRA GRENIER • SANDRA GRENIER • CRAIG GRIFFIN • MATTHEW GRIMARD • KATELYN GRIMES • URSULA GROMEK • NICOLE GROSS • EVELYN GUERRERO • GISSELLE GUERRERO • CHRISTIE GUIDARA • MEGHAN GUIDRY • KELLY GUIGNO • AMY HAMILTON • LINDSAY HANNON • RONALD HANSCOM • RAMSEY HASAN • ELIZABETH HAUSER • STEPHANIE HAYES • JOHN HAZELL • ELIZABETH HEFFERAN • PATRICK HEFFERNAN • MEAGAN HEMPEL • DANIEL HESLIN • KATHLEEN HEWSON • WILLIAM HEWSON • KATHRYN HICKEY • SARA HICKS • JULIE HIGGINS • JOHN HINCHION • DANIEL HODGE • PAMELA HOLMAN • JOSEPH HOLTGREFE • RICHARD HOMER • KATIE HORGAN • ELIZABETH HOXIE • JOHN HOYT • RUSSELL HUBBY • COLLEEN HUNTER • JENNIFER HURLEY • JEFFREY HUTTON • KRISTOPHER IRELAND • TRAVIS IRELAND • SARAH ITRI • VICTORIA IZZO • KEVIN JACKSON • LINDA JACKSON • ERIN JACOBS • FRANK JAMES • DAVID JAY • CARYN JOHNSON • RONALD JOHNSON, JR. • AUBREY JORDAN • PETER JOSEPH, JR. • MICHAEL JOY • KIMBERLY JURCZAK • ADAM JUSSAUME • KATHRYN JUSSAUME • CELINA KALITKA • KRISTY KAUFMAN • SIOBHAN KEENAN • LAUREN KELLY • MATTHEW KENNEY • SHAWN KERR • MICHAEL KIDD • MAUREEN KIERAN • JENNIFER KOCZWANSKI • PETER KONTAKOS • JOSEPH KOZDRA • JUSTIN LAFLAMME • MELANIE LAFLEUR • MICHELLE

LAFLEUR • JOSHUA LANDRY • LISA LARIVIERE • SEAN LAWTON • TROY LAZARO • ANDREA LEAL • MEGHAN LEARY • KRISTAL LECLERC • DANIELLE LEE • JONATHAN LEFAVE • KATHLEEN LEGERE • LYNSEY LEGIER • JUSTIN LEITH • BETHANN LENIHAN • ENRICO LEO • GREGORY LEPKE • MATTHEW LICCKETTO • JASON LINER • SANDRA LISTER • MARC LOMBARDO • KATHLEEN LONG • JUSTIN LYNCH • MATTHEW LYNCH • JEROME LYNCH III • TRACEY LYONS • MICHAEL MACNEILL • MARY MACRAE • DONALD MAGRI • KATHRYN MAHONEY • SEAN MALONE • RICHARD MALONEY • BRADFORD MANCHESTER • LYNNE MANGANIELLO • CHRISTINA MANGINI • CRYSTAL MANNING • DANIELLE MANTIA • PAUL MARKS II • KAITLIN MARTEL • MELISSA MARTIN • LAURIE MATHESON • NATHAN MAUGEL • JEFFREY MCAVOY • FRANCIS MCCALL, JR. • WILLIAM MCCARTHY III • LAUREN MCCORMACK • GEORGE MCCORMACK IV • MICHAEL MCDONAGH • PAULINE MCDONAGH • CAREY MCGINLEY • AMANDA MCGRIFF • SEAN MCGUIRE • MICHAEL MCLEAN • JUSTIN MCMANUS • THOMAS MCQUAID, JR. • MICHAEL MEAD • JOSHUA MECHLER • ANDREA MERRILL • GEORGE MEZHER • NATHAN MICHAEL • JEDREK MILLETT • MATTHEW MINGHELLA • KAREN MIRANDA • DIANA MITCHELL • AKIKO MIYAKE • GAETANO MODICA • MICHELLE MOON • JENNIFER MOORE • CRAIG MORAN • NICOLE MORGAN • AMY MOROCCO • JASON MOSES • CLAUDIA MOURA • MICHAEL MOYNIHAN • MELANIE MUCHA • JOHN MULDOON • ADAM MULHEARN • CYNTHIA MUNROE • CHERYL MURPHY • ANDREW MURRAY • AMANDA MUZICHUK • NICHOLAS NASHAWATY III • DAVID NELSON • AMY NESS • KAREN NEUMANN • JOHN NEVILLE • LEANDRA NICOLO • RODNEY NOLBERTO • LUIS NUNEZ, JR. • CHRISTIAN NUPP • JENIFER OAKES • AUDREY O'BRIEN • MARISA O'BRIEN • MAGEN O'CONNOR • BRENDAN O'GARA • SEAN O'GRADY • CRYSTAL O'KEEFE • ADELE O'LEARY • GARY O'NEIL • KAITLYN O'NEIL • MATTHEW O'NEIL • ERIC O'NEILL • MEGHAN O'NEILL • MICHELLE O'NEILL • ADU OPOKU • ERIN O'SHEA • ANNE O'TOOLE • ERIKA PAIVA • LISA PANCIOCCO • APRIL PANUNZIO • TIMOTHY PARACHOJUK • SARAH PARADEE • JASON PARADIS • DANIELLE PARILLO • CHRISTOPHER PARSONS • WILLIAM PARTRIDGE III • MICHAEL PEARSON • ERIC PEDERSEN • JASON PENNEY • DORIS PEREZ • NICHOLAS PERRETTI • JOHN PERRY • MELISSA PERRY • GINA PERSON • CHRISTOPHER PETERSON • AMY PHELPS • EUCLIDES PICHARDO • JESSICA PITTA • DAVID POLCARI • THOMAS POLLANO • JENNIFER POULIOT • THOMAS PRENTICE • KATHERINE PRIMEAU • THOMAS PRINCIPE III • BRADLEY PRITCHARD • STEPHANIE PRIVITERA • JUSTIN PRONOVOST • JASON PROULX • KATIE PROULX • JAMIE PROVENCAL • JESSICA RABITO • CHRISTOPHER RAFUSE • MICHAEL RAMSDEN • EDDIE RAPOSO • JOHN RAPP • JAMES RATHER • CHRISTOPHER REED • CHRISTINE REGAN • ELIZABETH REID • TIMOTHY REIDY • LINDSAY REILLY • BRUCE REYNOLDS • ANDREA RHEAUME • JOSEPH RICCI • JULIEANNE RICHARD • JENNIFER RICHARDSON • NICHOLAS RICHARDSON • MICHELLE RIDINGS • EDWARD RIEDEL • KORRAN RIVERS • ALICIA ROBINSON • GREG ROGERS • MOLLY ROGERS • NICOLE ROGERS • MARCO ROSA • DAVID ROSEBERRY • KATHERINE ROSS • MICHELLE ROUTHIER • DEBRA RUSSELL • JAMES RUSSO • TOM RUSWICK • JASON RYALS • JOSEPH RYAN • JOANNA SAJ • STEPHEN SALVATO • KRISTEN SAMOS • MATTHEW SCAMPORINO • KRISTAL SCHLESINGER • STEPHANIE SCHMITT • MATTHEW SCHOENER • KELLY SCIALDONE • DIANA SCLAFANI • ALLYSON SCOTT • MATTHEW SELVITELLA • KAREN SERAFINO • CHRISTOPHER SERINO • NATALIA SERPA • JESSICA SHANLEY • TIMOTHY SHANNON • MAUREEN SHARKEY • ROBERT SHEA • ALEXANDER SIKATCHEV • BELINDA SILVA • JENNIFER SILVA • TIFFANY SIMONE • DEBRA SIMONE • CHRISTINA SIRAGUSA • RALPH SIRIGNANO • NICOLE SKRZYNIARZ • KELLY SLACK • KRISTEN SLATER • KATIE SLUPSKI • ERIN SLYE • ALESHA SMALL • MATTHEW SMART • KRISTY SNYDER • DAVID SOCHA • JEREMY SOCIA • JEFFREY SOOHOO • CHRISTINE SORDILLO • STEFANIE SORDILLO • STEVEN SORDILLO • PAULA STEED • JUSTINE STEFFÉ • KELLY STEVENS • MORGAN STROBACH • JULIE STYGLES • LAUREN SULLIVAN • SCOTT SULLIVAN • MEGAN SWAIN • MATTHEW SWANDER • SARA SWANSON • KRISTIN SWEENEY • RICHARD SWEENEY IV • JILL SYLVA • CHRISTINA TAMMARO • KATHRYN TARANTINO • ALYSON TARQUINIO • JEFFREY THEREAULT • JENNIFER TOBEY • REBECCA TODISCO • NICHOLE TOMACELLI • AMARILYS TORO • JENNIFER TRAFT • MARK TROMBLY • MELISSA TYLL • KRISTEN UHLENDORF • EKUIKUI VALENTIM • JENNIFER VARNEY • CHRISTOPHER VASTA • HERIBERTO VERAS • ROBERT VIGNEAU III • TINA VIVEIROS • PANOS VOULGARIS • ERIN VYNORIUS • MATTHEW WAINE • ANDREW WAITKEVICH • PATRICK WALDRON • TIFFANY WALTERS • ANNIE WANG • MARK WEAVER • SEAN WELCH • EILEEN WELLINS • PATRICK WEST • JOEL WHITE • JOY WILL • JUSTIN WILLIAMS • LAURA WINNING • HAVEN WYNNE • KORTNEY YASENKA • GISELA ANA LUCIA YEPEZ • KATHERINE YIM • MOHAMMED ZAIDAN • JAVIER ZAPANTA • BOHDAN ZARYCKYJ • AMY ZEDIANA • MAURICIO ZENCK MCKAY • ELENI ZERVAS • HANS ZIMMERN • PAMELA ZURAKOWSKI • KATTY ACOSTA • JESSICA ADAMS • AWADH AL-ANAZI • ANTHONY